

PLAT OF SURVEY FOR W. EDWIN MAGLOTT

SECTION ~ LOT # 225, 226 & PT. LOT # 224 V. 11 P. 64
 TOWNSHIP ~ HOME SITE GARDENS CITY/VILLAGE
 RANGE ~ MADISON TOWNSHIP
 QUARTER ~ RICHLAND COUNTY, OHIO

LEGEND:

- ▲ - P.K. NAIL FOUND
- △ - P.K. NAIL SET
- - RAILROAD SPIKE FOUND
- - RAILROAD SPIKE SET
- - FENCE POST FOUND
- - IRON PIN FOUND
- - IRON PIN SET - CAPPED
- - BLUNK 6320 "

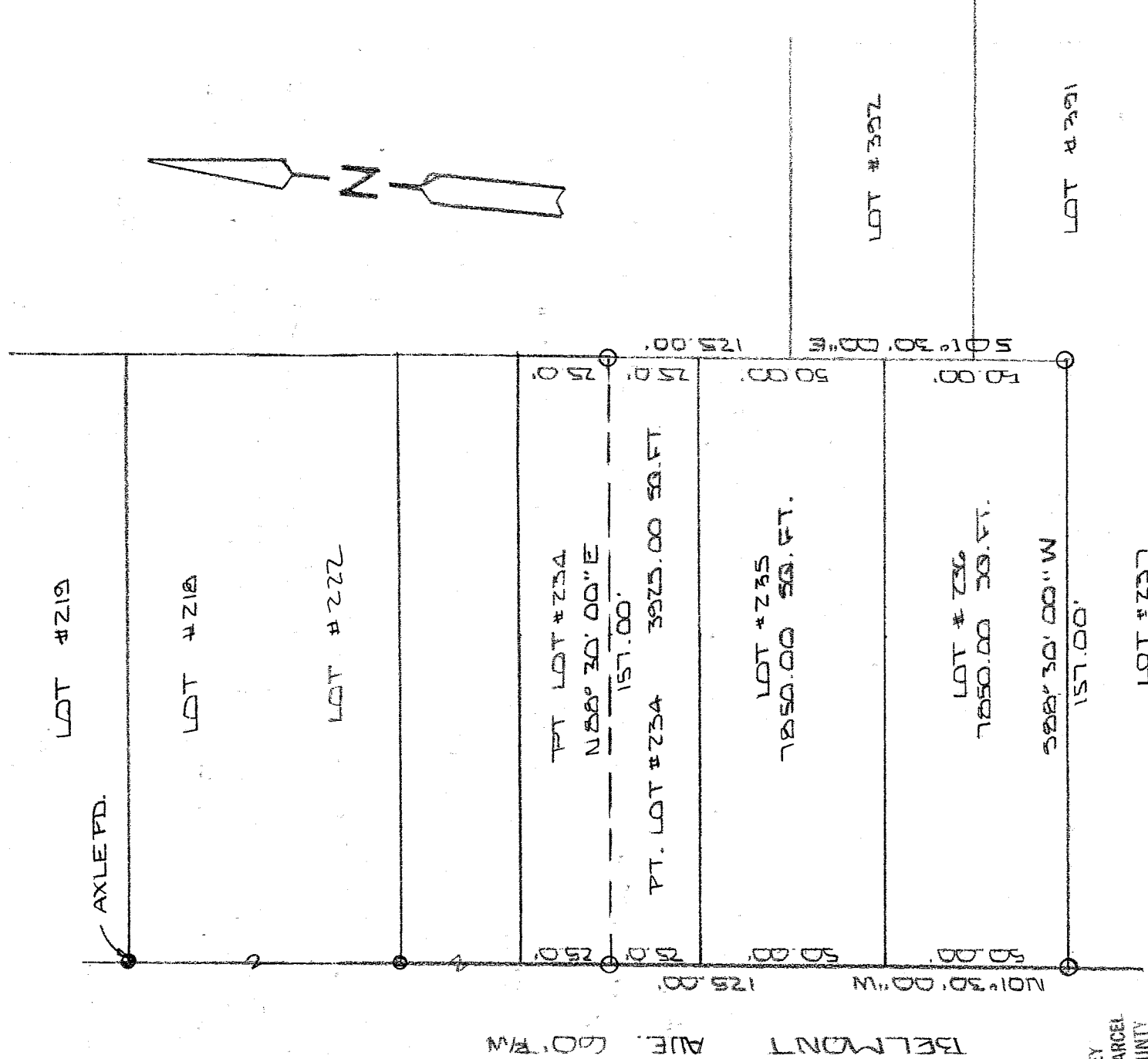

NEW SURVEY
 OF EXISTING PARCEL
 RICHLAND COUNTY
 TAX MAP OFFICE

INITIAL EAK DATE 9-8-03



BASIS OF BEARINGS: PLAT VOL. 11 P. 64

I HEREBY CERTIFY THAT THE ABOVE PLAT AND THE FIELD SURVEY IT REPRESENTS ARE TRUE TO THE BEST OF MY KNOWLEDGE

Larry G. Blunk

LARRY G. BLUNK
 PROFESSIONAL SURVEYOR # 6320

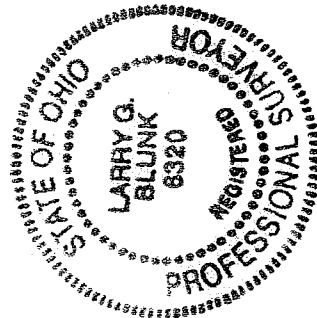

AUG. 28 2003
 DATE

R-331

R-331

**DESCRIPTION
FOR
W. EDWIN MAGLOTT**

Located in the Township of Madison, County of Richland, State of Ohio and being a part of Lot Number 234 and all of Lot Numbers 235 and 236 of Homesite Gardens Allotment as recorded in Volume 11, Page 4 of the Richland County Plat Records and more particularly described as follows:

Beginning at an iron pin set in the Southwest Corner of Lot Number 236.

Thence N 01 degrees 30' 00" W along the west line of Lot Numbers 236, 235 and 234 a distance of 125.00 feet to an iron pin set.

Thence N 88 degrees 30' 00" E a distance of 157.00 feet to an iron pin set on the east line of Lot Number 234.

Thence S 01 degrees 30' 00" E along the east line of Lot Numbers 234, 235 and 236 a distance of 125.00 feet to an iron pin set in the Southeast Corner of Lot Number 236.

Thence S 88 degrees 30' 00" W along the south line of Lot Number 236 a distance of 157.00 feet to the place of beginning and containing 19625.00 square feet in all of which 3925.00 square feet are in a part of Lot Number 234 and 7850.00 square feet are in each of Lot Numbers 235 and 236 but subject to all legal highways also all easements of record.

Basis of Bearings: Plat Volume 11, Page 4.

Larry G. Blunk
Larry G. Blunk, P.S. 6320
August 28, 2003

NEW SURVEY
OF EXISTING PARCEL
RICHLAND COUNTY
TAX MAP OFFICE
EAK 9-8-03
INITIAL DATE

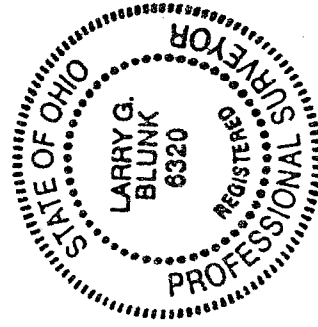

R 331