

R-328

James K. Crowl, P.E., P.S.
P.O. Box 8601
747 South Home Road
Mansfield, Ohio 44906
(419) 529-9747

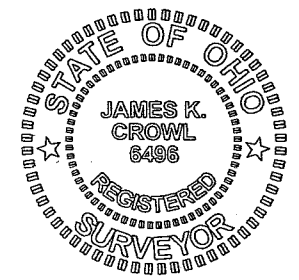

James K. Crowl
James K. Crowl
P.S. #6496

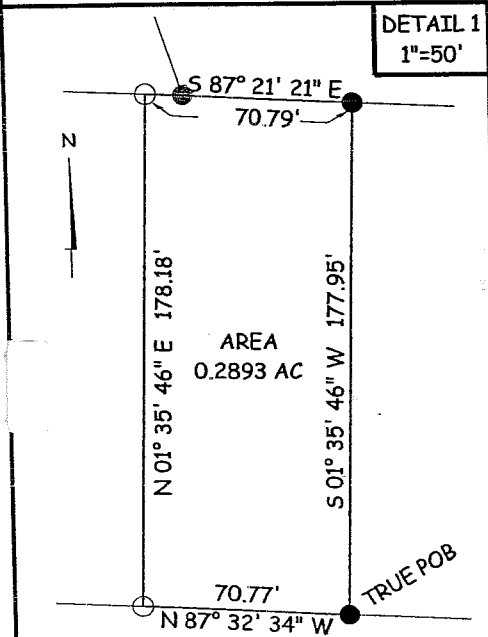
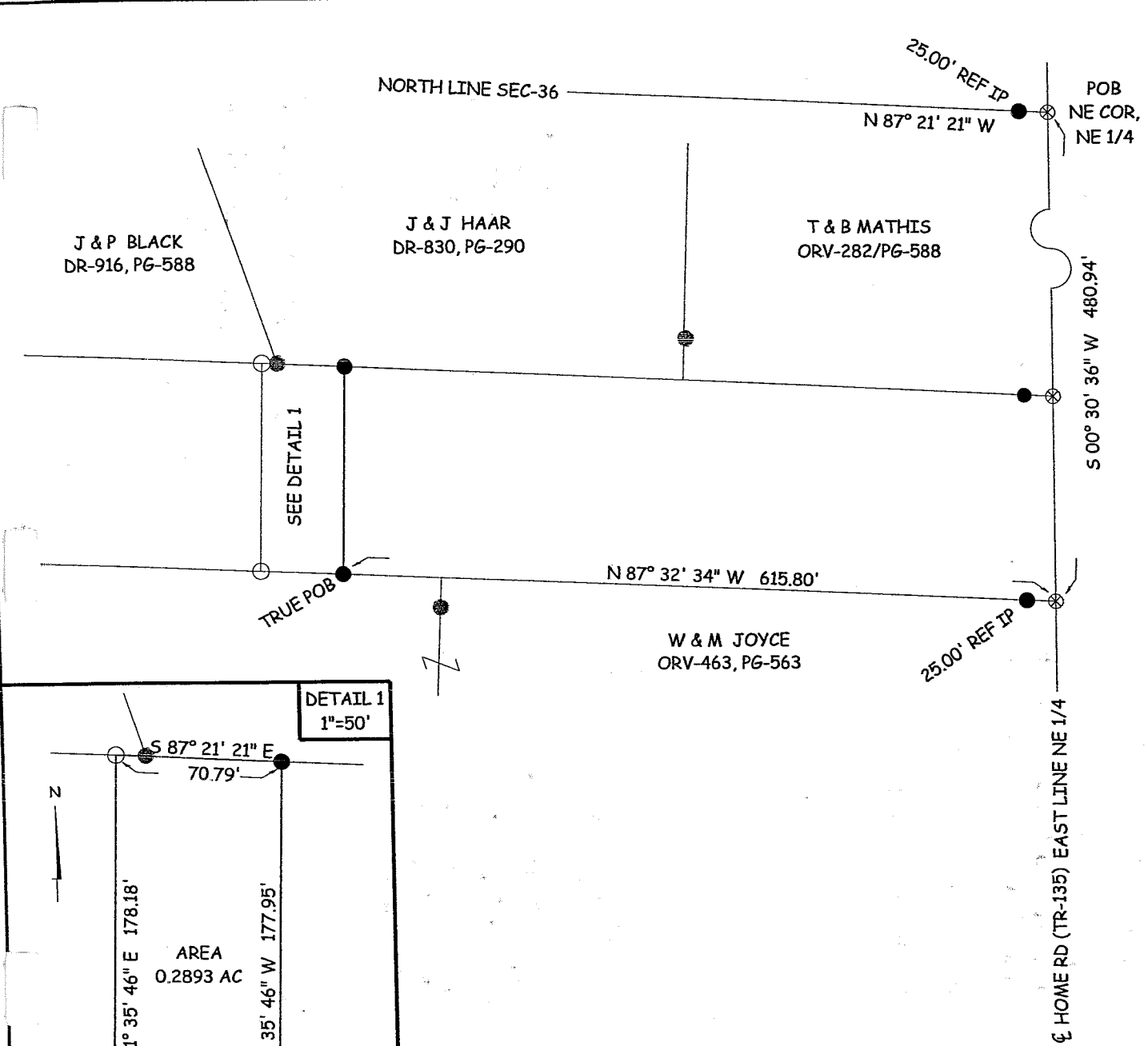
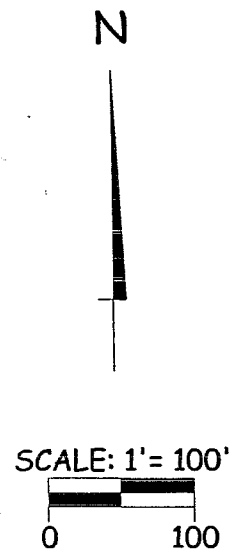

LEGEND
○ - IRON PIN SET
● - IRON PIN FOUND
⊗ - PK NAIL FND

- Notes -
ALL PINS MARKED SET ARE CAPPED WITH PLASTIC CAP STAMPED PS #6496.
ALL BEARINGS ARE ASSUMED FOR PURPOSES OF THIS SURVEY, AND SHOULD BE USED FOR ANGULAR MEASUREMENT ONLY.

NEW SPLIT
RICHLAND COUNTY
TAX MAP OFFICE
MIB 9-4-03
INITIAL DATE

Plat of Survey
for
P & J Black
Part of the NE 1/4,
Section 36, Twp-21,
Rng-19, Springfield
Township, Richland
County, Ohio
SHT 1/1 JULY 31, 2003

R 328

R-328

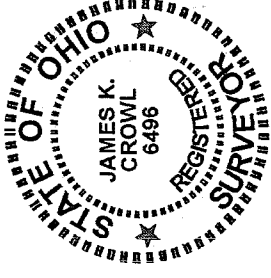
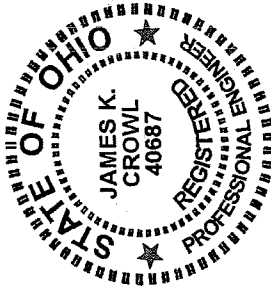

James K. Crowl, P.E., P.S.
P.O. Box 8601
747 South Home Road
Mansfield, Ohio 44906
(Voice) 419-529-9747
(FAX) 419-529-9747

Description
(Landlocked Parcel 2)

Being a part of the north east Quarter, Section 36, Twp-21, Rng-19, Springfield Township, Richland County, Ohio and more particularly described as follows:

Beginning at a PK Nail found at the north east corner of the Quarter and Section referenced above, said point being on the centerline of Home Road (TH-135) and referenced by an iron pin found N 87° 21' 21" W at a distance of 25.00 feet;

Thence S 00° 30' 36" W along and with the east line of Section 36 and the centerline of Home Road (TH-135) a distance of 480.94 feet to a PK Nail found, said point referenced by an iron pin found N 87° 21' 21" W at a distance of 25.00 feet;

Thence N 87° 32' 34" W a distance of 615.80 feet to an iron pin found, said point being the True Place of Beginning for the parcel hereinafter described;

Thence continuing N 87° 32' 34" W a distance of 70.77 feet to an iron pin set;

Thence N 01° 35' 46" E a distance of 178.18 feet to an iron pin set;

Thence S 87° 21' 21" E a distance of 70.79 feet to an iron pin found;

Thence S 01° 35' 46" W a distance of 177.95 feet to the True Place of Beginning and containing 0.2893 acres, more or less.

This description was prepared from a field survey performed by James K. Crowl, P.S. 6496, on July 31, 2003, the bearings referred to herein are based on an assumed meridian and are for purposes of angular measurement only.

The grantees, his heirs and assigns do hereby covenant and agree that the parcel of land described in this instrument, or any portion thereof does not constitute a principal building site under applicable zoning and will not be conveyed by said grantees, heirs and assigns independent and separate from any adjoining or contiguous parcel fronting on a public highway.

NEW SPLIT
RICHLAND COUNTY
TAX MAP OFFICE
MLB 9-4-03
DATE