

R-325

BEVERLY LANE 60'

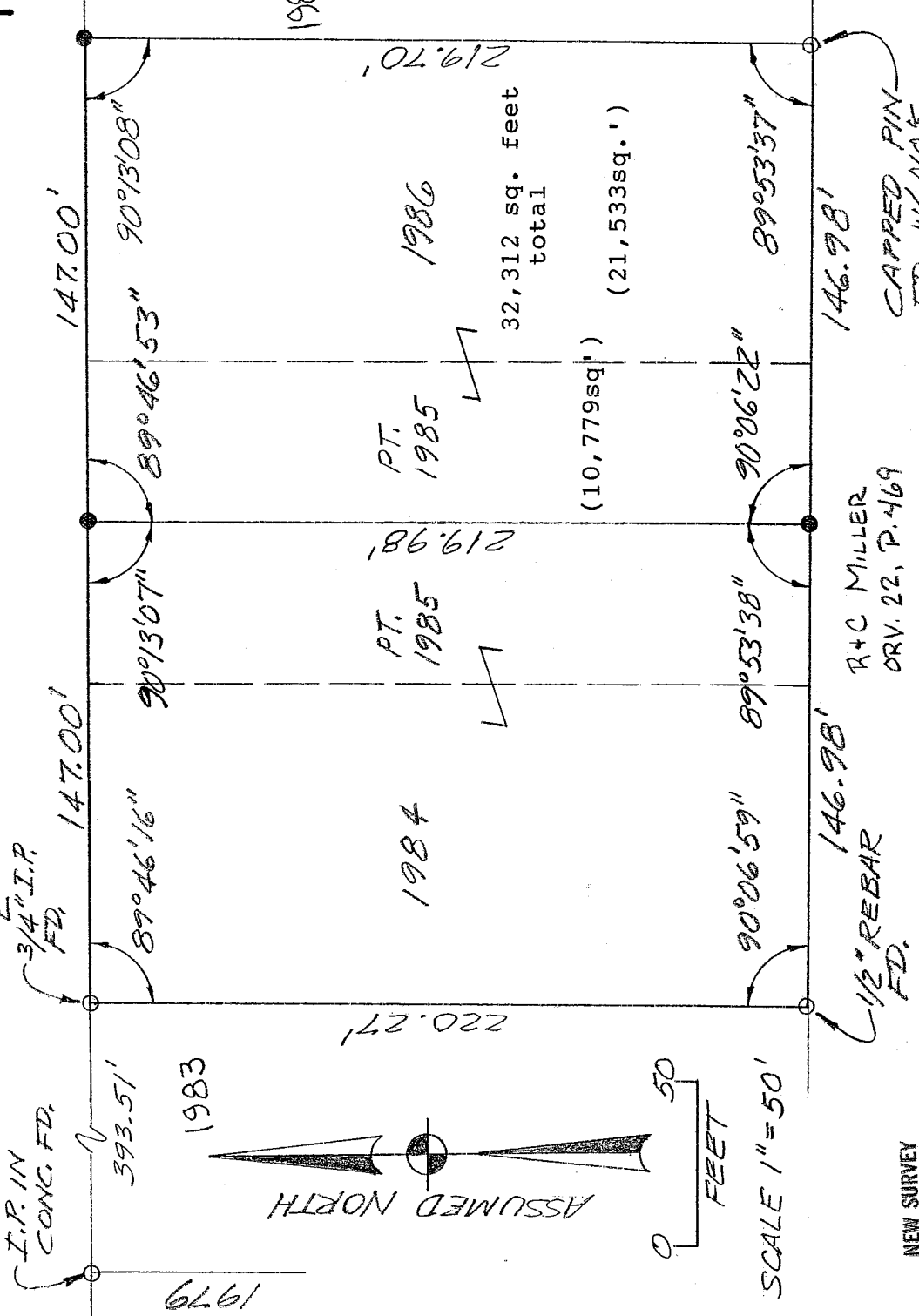

1979

1983

1984

PT. 1985

PT. 1985

1986

ASSUMED NORTH



SCALE 1" = 50'

32,312 sq. feet total

(10,779sq' )

(21,533sq.')

NEW SURVEY OF EXISTING PARCEL RICHLAND COUNTY TAX MAP OFFICE

DATE 9-3-03 INITIAL

Lot 1986 + EPT 1985 ONLY

R+C MILLER ORV. 22, P. 469

5/8" φ x 30" LG. REBAR SET WITH CAP STAMPED: RICHLAND ENGINEERING LIMITED / ROBERT A. CUNNING / RLS 4939

1/2" REBAR FD.

CAPPED PIN FD. W/ NO'S 6687, 6991

SURVEY OF PROPERTY OWNED BY CHESTER HELLINGER ET AL.

BEING LOTS 1984, 1985 & 1986 OF THE CONSECUTIVELY NUMBERED LOTS OF THE VILLAGE OF ONTARIO, COUNTY OF RICHLAND, STATE OF OHIO

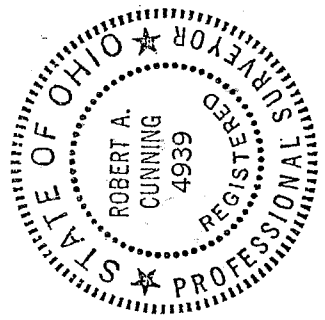

*Robert A. Cunning*

ROBERT A. CUNNING  
REG. SURVEYOR NO. 4939  
DECEMBER 14, 1989

R-305

89195

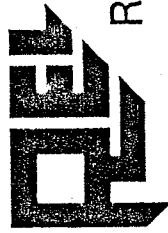

# RICHLAND ENGINEERING LIMITED

29 North Park Street, Mansfield, Ohio 44902 • 419/524-0074 FAX 419/524-1812

89185

January 9, 1990

East 1/2 of 1985 & 1986

Description of Property to be sold by  
Chester Hellinger, Et Al

Situated in the Village of Ontario, Township of Springfield, County of Richland, State of Ohio and being the east half of Lot Number 1985 and Lot Number 1986 of the consecutively numbered lots of the Village of Ontario as shown in the Richland County Recorder's Plat Records Volume 21, Page 12 and more particularly described as follows:

Commencing at a survey marker set in the center of the north line of Lot Number 1985;  
thence easterly with the east half of the north line of Lot Number 1985 and the north line of Lot Number 1986 a distance of 147.00 feet to a survey marker set at the northeast corner of Lot Number 1986;  
thence southerly with the east line of Lot Number 1986 having an interior angle of 90° 13' 08" for a distance of 219.70 feet to a capped pin marked with numbers 6687 and 6991 found at the southeast corner of Lot Number 1986;  
thence easterly with the south line of Lot Number 1986 and Lot Number 1985 having an interior angle of 89° 53' 37" for a distance of 146.98 feet to a survey marker set on the center of Lot Number 1985;  
thence northerly with the center of Lot Number 1985 having an interior angle of 90° 06' 22" for a distance of 219.98 to the survey marker set at the place of beginning, having an interior angle of 89° 46' 53" with the beginning course, subject to all easements and use restrictions of record.

Westerly  
Per DAK CUNNING  
FM DIST. MAP  
1-11-04

\* "Survey marker set" indicates a 5/8" diameter by 30" long rebar set with cap stamped Richland Engineering Limited, Robert A. Cunning, RLS 4939.

Robert A. Cunning  
Registered Surveyor 4939

RAC:bak

\* Containing 32,312 sq. feet of which 10779 sq. feet are in Pt.  
Lot 1985, 21,533 sq. feet in Lot 1986.

NEW SURVEY  
OF EXISTING PARCEL  
RICHLAND COUNTY  
TAX MAP OFFICE  
DAK 9-3-03  
INITIAL DATE

R-325

R.325