

R.324

SURVEY PLAT

Part Southwest Quarter - Section 34
Springfield Township, T-21, R-19
Richland County, Ohio

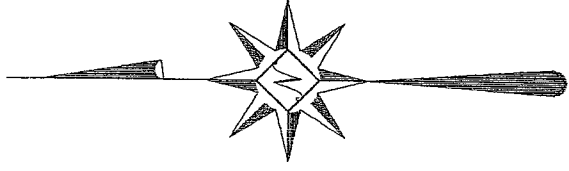
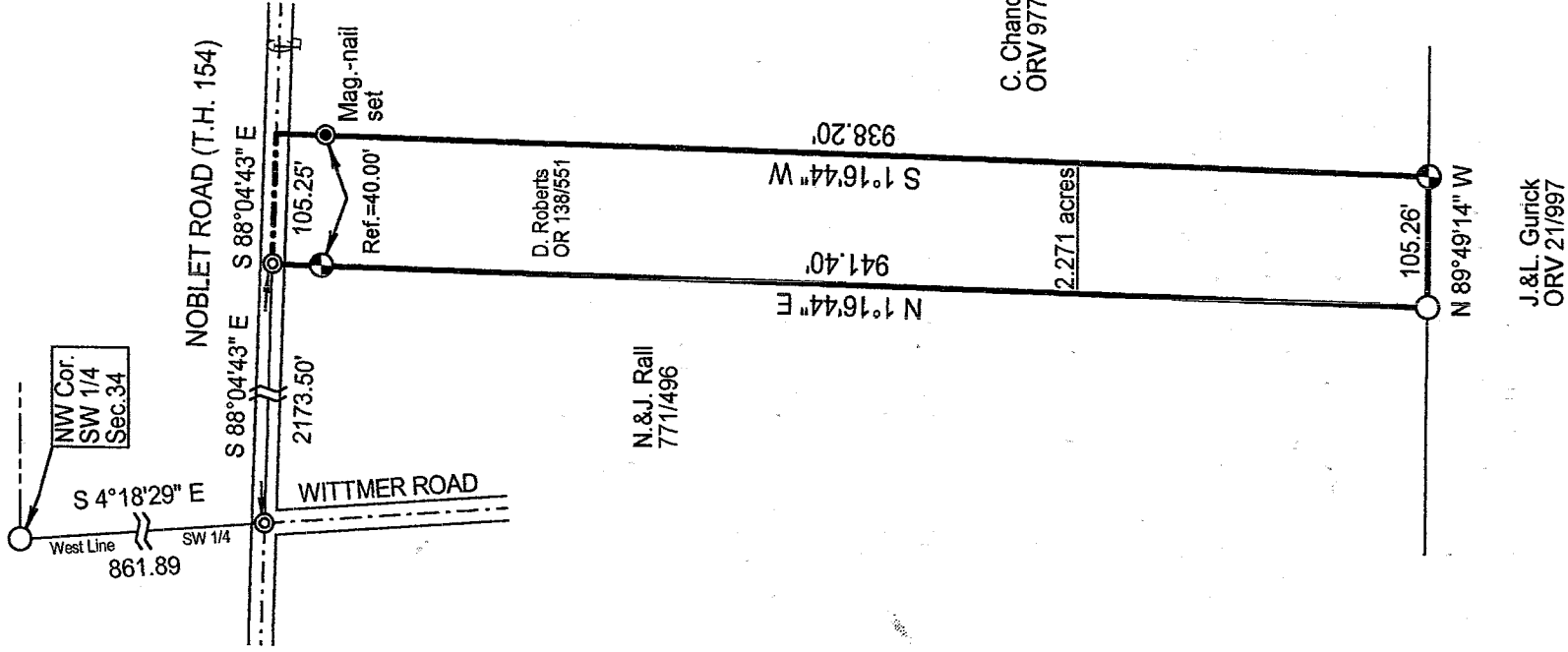

Scale : 1" = 150'



Bearings are based on Survey N-445.

LEGEND

- Iron pin set with cap stamped "CLANCY 7178"
- Iron pin found
- ⊙ Mag-nail found

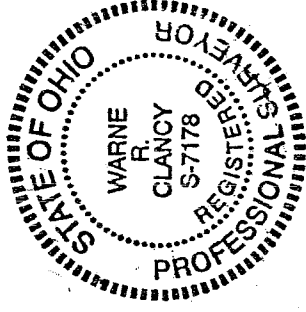

NEW SURVEY
OF EXISTING PARCEL
RICHLAND COUNTY
TAX MAP OFFICE

INITIAL MR DATE 9-3-03

Warne R. Clancy
Warne R. Clancy
P.S. #7178

DATE: 8/26/03

JOB NO.: W081503

SURVEY DESCRIPTION

**Part Southwest Quarter - Section 34
Springfield Township, T-21, R-19
Richland County, Ohio**

Situated in the Township of Springfield, County of Richland, State of Ohio, and being a part of the Southwest Quarter of Section 34 of Township 21 of Range 19, more particularly described as follows:

Commencing for the same at an iron pin found marking the northwest corner of said Southwest Quarter; Thence, South 04 degrees 18 minutes 29 seconds East with the west line of said quarter, a distance of 861.89 feet to a Mag-nail found marking its intersection with the centerline of Noblet Road (T.H. 154); Thence, South 88 degrees 04 minutes 43 seconds East with said centerline, a distance of 2173.50 feet to a Mag-nail found marking the northeast corner of an existing parcel owned by N. & J. Rall (771/496), the Place of Beginning;

Thence, continuing with said centerline South 88 degrees 04 minutes 43 seconds East, a distance of 105.25 feet to the northwest corner of an existing parcel owned by C. Chance (ORV 977/266);

Thence, South 01 degrees 16 minutes 44 seconds West with the west line of said parcel, passing a Mag-nail set for reference at 40.00 feet, a distance of 938.20 feet to an iron pin set on the north line of an existing parcel owned by J. & L. Gurick (ORV 21/997);

Thence, North 89 degrees 49 minutes 14 seconds West, a distance of 105.26 feet to an iron pin found marking the southeast corner of the above referenced Rall parcel;

Thence, North 01 degrees 16 minutes 44 seconds East with the east line of said parcel, passing an iron pin set for reference at 901.40 feet, a distance of 941.40 feet to the Place of Beginning, containing 2.271 acres according to survey by Warne R. Clancy, Professional Surveyor #7178, on August 15, 2003.

Iron pins set are #5 rebars with caps stamped "CLANCY 7178".

Bearings are based on Survey N-445.

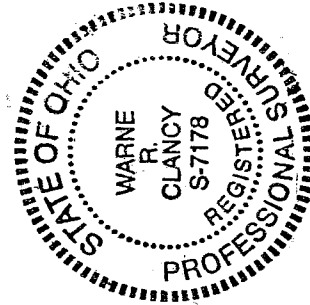

NEW SURVEY
OF EXISTING PARCEL
RICHLAND COUNTY
TAX MAP OFFICE

MLB INITIAL 9-3-03 DATE

Warne R. Clancy
Warne R. Clancy
Professional Surveyor #7178