

R-322

# PLAT OF SURVEY FOR THYMEN KRIKKE

SECTION 5 LOT # \_\_\_\_\_  
 TOWNSHIP Z5 CITY / VILLAGE \_\_\_\_\_  
 RANGE 17 BUTLER TOWNSHIP \_\_\_\_\_  
 QUARTER NE RICHLAND COUNTY, OHIO \_\_\_\_\_

LEGEND:

- ▲ - P.K. NAIL FOUND
- △ - P.K. NAIL SET
- - RAILROAD SPIKE FOUND
- - RAILROAD SPIKE SET
- - FENCE POST FOUND
- - IRON PIN FOUND
- - IRON PIN SET - CAPPEL BLUNK 6320 "

N. LINE NE 1/4 SEC. 5  
 BASE LINE RD. T.H. 11

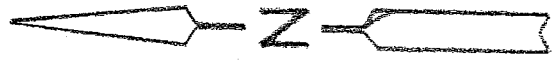
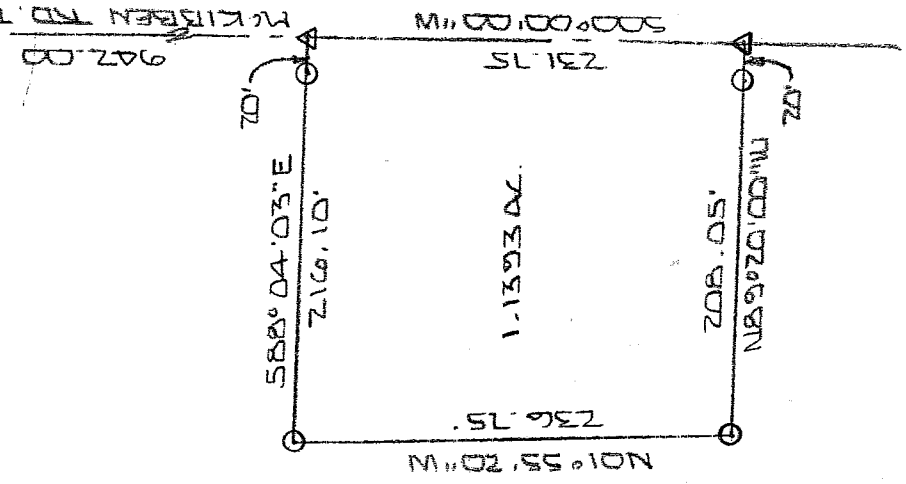

T.S. KRIKKE  
 Vol. 783 P. 116

NEW SPLIT  
 RICHLAND COUNTY  
 TAX MAP OFFICE  
 MLB 9.3.03  
 INITIAL DATE

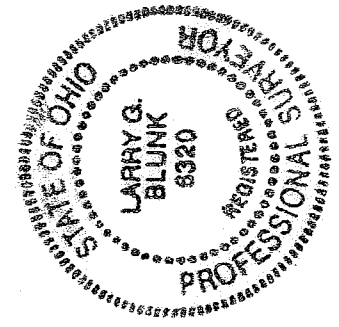
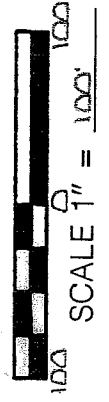

BASIS OF BEARINGS: BEARINGS ARE TO AN ASSUMED AZIMUTH  
 AND ARE USED TO DENOTE ANGLES ONLY.  
 I HEREBY CERTIFY THAT THE ABOVE PLAT AND THE  
 FIELD SURVEY IT REPRESENTS ARE TRUE TO THE  
 BEST OF MY KNOWLEDGE

*Larry G. Blunk*  
 LARRY G. BLUNK  
 PROFESSIONAL SURVEYOR # 6320

JULY 28 1921  
 DATE

**DESCRIPTION  
FOR  
THYMEN KRIKKE**

Located in the Township of Butler, County of Richland, State of Ohio and being a part of the Northeast Quarter of Section 5, Township 25, Range 17 and more particularly described as follows:

Beginning at a pk nail found on the north line of the Northeast Quarter of Section 5 with its intersection with the centerline of Mc Kibben Rd. T.H. 80.

Thence S 00 degrees 00' 00" W along the centerline of Mc Kibben Rd. T.H. 80 a distance of 942.00 feet to a pk nail set and the True Place of Beginning.

Thence continuing S 00 degrees 00' 00" W along the centerline of Mc Kibben Rd. T.H. 80 a distance of 231.75 feet to a pk nail set.

Thence N 89 degrees 20' 00" W passing thru an iron pin set at 20.00 feet a total distance of 208.05 feet to an iron pin set.

Thence N 01 degrees 55' 20" W a distance of 236.75 feet to an iron pin set.

Thence S 88 degrees 04' 03" E passing thru an iron pin set at 196.10 feet a total distance of 216.10 feet to the True Place of Beginning and containing 1.1393 acres more or less but subject to all legal highways also all easements of record.

Basis of Bearings: Bearings are to an assumed azimuth and are used to denote angles only.

  
Larry G. Blunk, P.S. 6320  
July 28, 1981

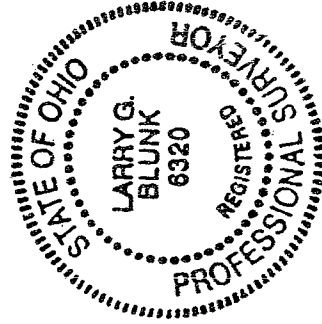

NEW SPLIT  
RICHLAND COUNTY  
TAX MAP OFFICE  
MLB 4-3-03  
INITIAL DATE