

R-320

CITY OF MANSFIELD
COUNTY OF RICHLAND
STATE OF OHIO

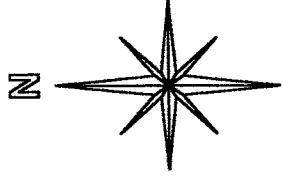

BASIS OF BEARINGS:
SURVEY INDEX "Q"
PAGE 287

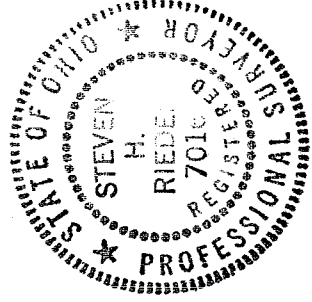
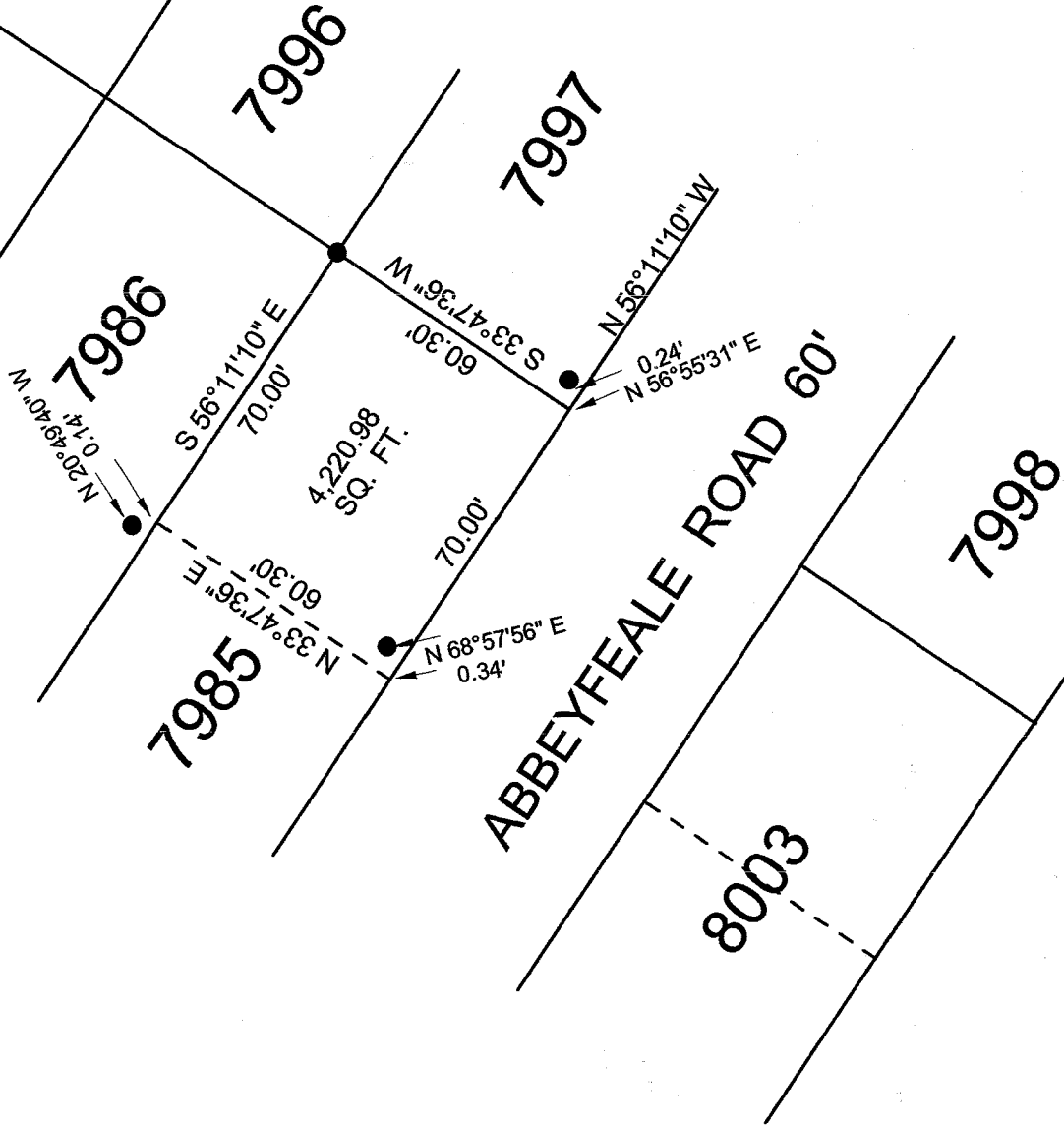

NEW SURVEY
OF EXISTING PARCEL
RICHLAND COUNTY
TAX MAP OFFICE

BAW 9-2-03
INITIAL DATE

THIS PLAT REPRESENT AN
ACTUAL FIELD SURVEY BY STEVEN H.
RIEDEL OHIO SURVEYOR 7016
AUGUST 25, 2003
MA7985

LEGEND:

● - EXISTING IRON PIPE

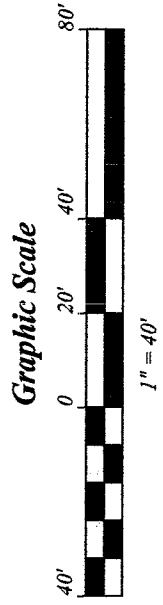

R-320

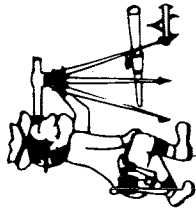

Riedel Land Surveying Company

712 N. Henry St.
Crestline, Ohio 44827

Phone (419) 683-1951

August 26, 2003
214 Abbeyfeale Road
ma7985

Being known as part of Inlot 7985 of the new and revised numbers of the City of Mansfield, County of Richland, State of Ohio and being more fully described as follows:

Beginning at an existing iron pipe at the Northeast corner of Inlot 7985;

thence running South 33 deg. 47 min. 36 sec. West along the East line of said Inlot for 60.30 feet to the Southeast corner of Inlot 7985 (an existing iron pipe being North 56 deg. 55 min. 31 sec. East and 0.24 feet from this point);

thence turning and running North 56 deg. 11 min. 10 sec. West along the South line of Inlot 7985 (also being the North line of Abbeyfeale Road) for 70.00 feet (an existing iron pipe being North 68 deg. 57 min. 56 sec. East and 0.34 feet from this point);

thence turning and running North 33 deg. 47 min. 36 sec. East for 60.30 feet to the North line of Inlot 7985 (an existing iron pipe being North 20 deg. 49 min. 40 sec. West and 0.14 feet from this point);

thence turning and running South 56 deg. 11 min. 10 sec. East along the North line of said Inlot for 70.00 feet to the place of beginning.

The above described parcel has a calculated area of 4,220.98 square feet of land according to a survey made on August 25, 2003 by Steven H. Riedel, Ohio surveyor 7016.

Basis of Bearings: Survey Index Q page 287

NEW SURVEY
OF EXISTING PARCEL
RICHLAND COUNTY
TAX MAP OFFICE

~~FAK~~ 9-2-03
INITIAL DATE

R-380

R-320