

NOTE - ALL BEARINGS ASSUMED FOR PURPOSES OF THIS SURVEY.

James K. Crowl, P.S.
 P.O. Box 8601
 747 South Home Road
 Mansfield, Ohio 44906
 (419) 529-9747

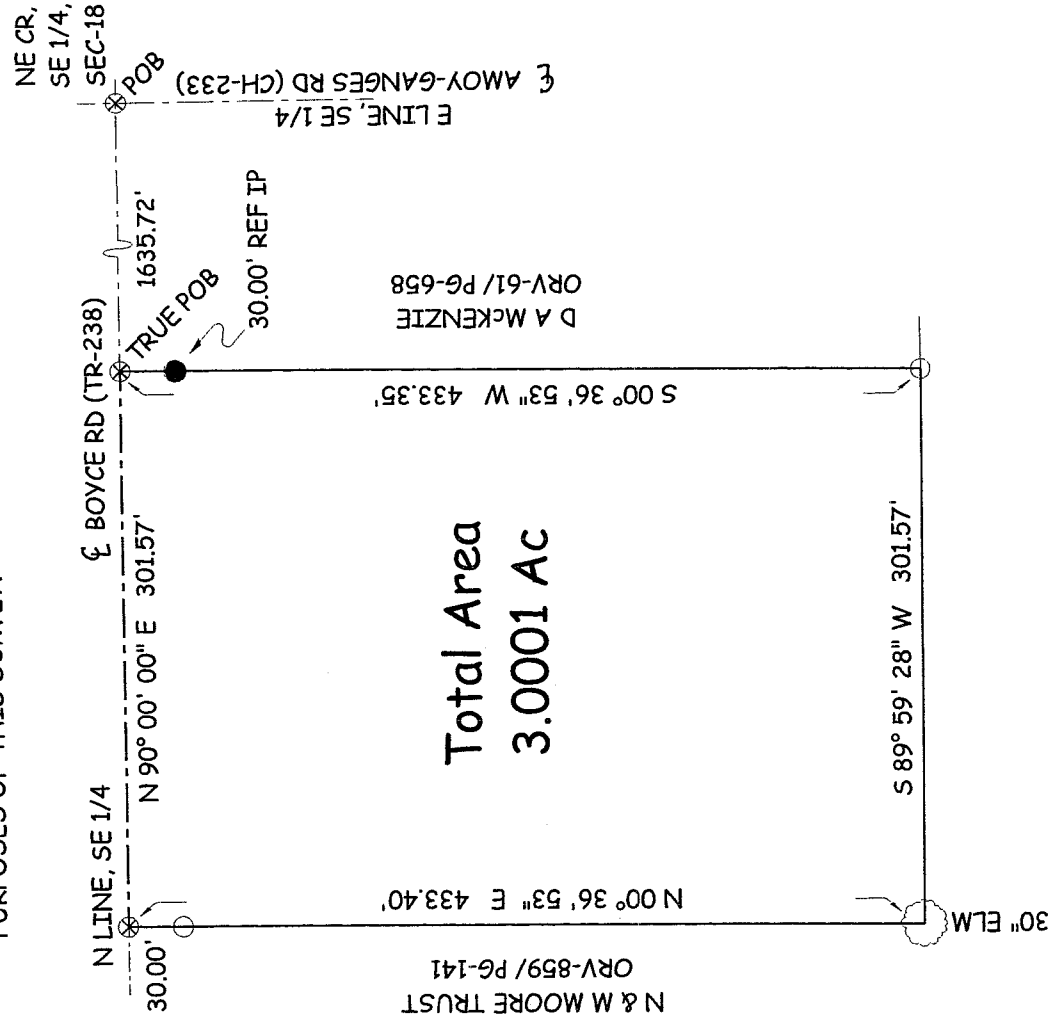

Total Area
 3.0001 Ac

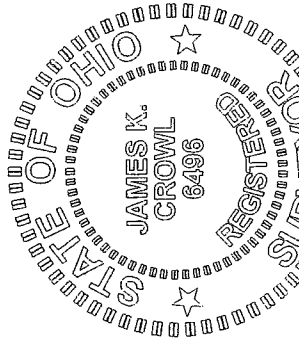

NEW SPLIT
 RICHLAND COUNTY
 TAX MAP OFFICE
 EAK 9-26-03
 INITIAL DATA

Plat of Survey
 for
 Norman Moore
 Part of the SE 1/4,
 Section 18, Twp-22,
 Rng-18, Franklin
 Township, Richland
 County, Ohio
 1/1 August 7, 2003

James K. Crowl
 James K. Crowl
 P.S. #6496

E.C. LESS THAN 1:10,000

- LEGEND
- - IRON PIN FOUND
 - - IRON PIN SET W/ PLASTIC CAP "J CROWL 6496"
 - ⊗ - PK NAIL SET

Franklin Township
 Zorany Inspector
 8-21-2003
 NOTE - ALL PINS MARKED SET
 ARE 3/4" REBAR X 30"

R-310

R-310

R-310

James K. Crowl, P.E., P.S.
P.O. Box 8601
747 South Home Road
Mansfield, Ohio 44906
(Voice) 419-529-9747
(FAX) 419-529-9747

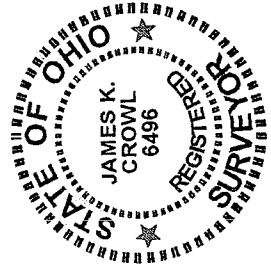
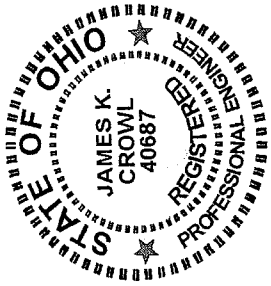

Description

Being a part of the south east Quarter, Section 18, Twp-22, Rng-18, Franklin Township, Richland County, Ohio and more particularly described as follows:

Beginning at a PK Nail set at the north east corner of the south east Quarter as referenced above, said point also being at the intersection of the centerlines of Boyce Road (TR-238) and Amoy-Ganges Road (CH-233);

Thence N 90° 00' 00" W, along and with the north line of the south east Quarter, Section 18 as referenced above and the centerline of Boyce Road (TR-238) a distance of 1635.72 feet to a PK Nail set, said point referenced by an iron pin found S 00° 36' 53" W at a distance of 30.00 feet, said point being the True Place of Beginning for the parcel hereinafter described;

Thence S 00° 36' 53" W a distance of 433.35 feet to an iron pin set;

Thence S 89° 59' 28" W a distance of 301.57 feet to a 30" Elm tree found;

Thence N 00° 36' 53" E a distance of 433.40 feet to a PK Nail set on the north line of the south east Quarter, Section 18 as referenced above and the centerline of Boyce Road (TR-238), said point referenced by an iron pin set S 00° 36' 53" W at a distance of 30.00 feet ;

Thence N 90° 00' 00" E along and with the north line of the south east Quarter, Section 18 as referenced above and the centerline of Boyce Road (TR-238) a distance of 301.57 feet to the True Place of Beginning, and containing 3.0001 acres, more or less, but subject to all highways and easements of record.

This description was prepared from a field survey performed by James K. Crowl, P.S. 6496, on August 7, 2003, the bearings referred to herein are based on an assumed meridian and are for purposes of angular measurement only. The iron pins set are 3/4" diameter rebar with identification caps stamped "JKC 6496".

NEW SPLIT
RICHLAND COUNTY
TAX MAP OFFICE
INITIAL JKC DATE 9-26-03

R-310