

**DESCRIPTION
FOR
STAN ROGERS**

Located in the Township of Mifflin, County of Richland, State of Ohio and being a part of the Southeast Quarter of Section 8, Township 23, Range 17 and more particularly described as follows:

Beginning at a railroad spike found in the Northeast Corner of the Southeast Quarter of Section 8.

Thence S 03 degrees 00' 00" W along the east line of the Southeast Quarter of Section 8, said line also being the centerline of Bowen Rd. T.H. 288, a distance of 1428.00 feet to a pk nail set and the True Place of Beginning.

Thence continuing S 03 degrees 00' 00" W along the east line of the Southeast Quarter of Section 8, said line also being the centerline of Bowen Rd. T.H. 288, a distance of 153.00 feet to a railroad spike found.

Thence S 87 degrees 29' 00" W passing thru an iron pin found at S 87 degrees 29' 00" W - 29.99 feet and N 02 degrees 31' 00" W - 2.42 feet, a total distance of 490.15 feet to an iron pin set.

Thence N 04 degrees 58' 39" E a distance of 283.94 feet to an iron pin set.

Thence S 81 degrees 38' 51" E a distance of 159.69 feet to an iron pin set.

Thence S 74 degrees 50' 26" E passing thru an iron pin set at 296.41 feet a total distance of 326.41 feet to the True Place of Beginning and containing 2.4944 acres more or less but subject to all legal highways also all easements of record.

Basis of Bearings: Survey by D.C. Seiler, 10-20-87.

Larry G. Blunk
Larry G. Blunk, P.S. 6320
July 31, 2003

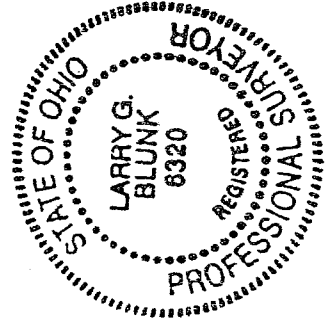

NEW SPLIT
RICHLAND COUNTY
TAX MAP OFFICE
INITIAL *ST* DATE 9-12-03

R.294

DESCRIPTION
FOR
STAN ROGERS

Located in the Township of Mifflin, County of Richland, State of Ohio and being a part of the Southeast Quarter of Section 8, Township 23, Range 17 and more particularly described as follows:

Beginning at a railroad spike found in the Northeast Corner of the Southeast Quarter of Section 8.

Thence S 03 degrees 00' 00" W along the east line of the Southeast Quarter of Section 8, said line also being the centerline of Bowen Rd. T.H. 288, a distance of 1227.70 feet to a pk nail set and the True Place of Beginning.

Thence continuing S 03 degrees 00' 00" W along the east line of the Southeast Quarter of Section 8, said line also being the centerline of Bowen Rd. T.H. 288, a distance of 200.30 feet to a pk nail set.

Thence N 74 degrees 50' 26" W passing thru an iron pin set at 30.00 feet a total distance of 326.41 feet to an iron pin set.

Thence N 81 degrees 38' 51" W a distance of 159.69 feet to an iron pin set.

Thence S 04 degrees 58' 39" W a distance of 283.94 feet to an iron pin set.

Thence S 87 degrees 29' 00" W a distance of 468.00 feet to an iron pin set.

Thence N 02 degrees 57' 20" E a distance of 577.54 feet to a stone found.

Thence N 89 degrees 42' 50" E a distance of 643.73 feet to an iron pin set.

Thence S 02 degrees 45' 00" W a distance of 180.87 feet to an iron pin set.

Thence S 89 degrees 10' 57" E passing thru an iron pin found at N 00 degrees 49' 03" W - 0.58 feet and S 89 degrees 10' 57" E - 280.49 feet, a total distance of 310.93 feet to the True Place of Beginning and containing 8.4316 acres more or less but subject to all legal highways also all easements of record.

Basis of Bearings: Survey by D.C. Seiler, 10-20-87.

Larry G. Blunk
Larry G. Blunk, P.S. 6320
July 31, 2003

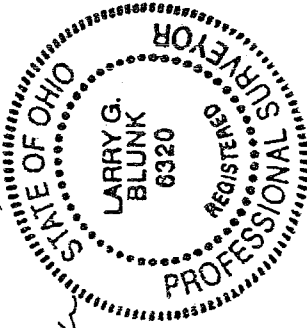

ex. Burt Weckley
Mifflin Township
Zoning Dept.

NEW SURVEY
OF EXISTING PARCEL
RICHLAND COUNTY
TAX MAP OFFICE
INITIAL *JS* DATE *9.12.03*

B.294

PLAT OF SURVEY FOR STAN ROGERS

SECTION 2 LOT # _____ CITY / VILLAGE _____
 TOWNSHIP 23 _____
 RANGE 17 MIFFLIN _____ TOWNSHIP _____
 QUARTER SE RICHLAND _____ COUNTY, OHIO _____

LEGEND:

- ▲ - P.K. NAIL FOUND
 - △ - P.K. NAIL SET
 - - RAILROAD SPIKE FOUND
 - - RAILROAD SPIKE SET
 - - FENCE POST FOUND
 - - IRON PIN FOUND
 - - IRON PIN SET - CAPPED
- BLUNK 6320 "

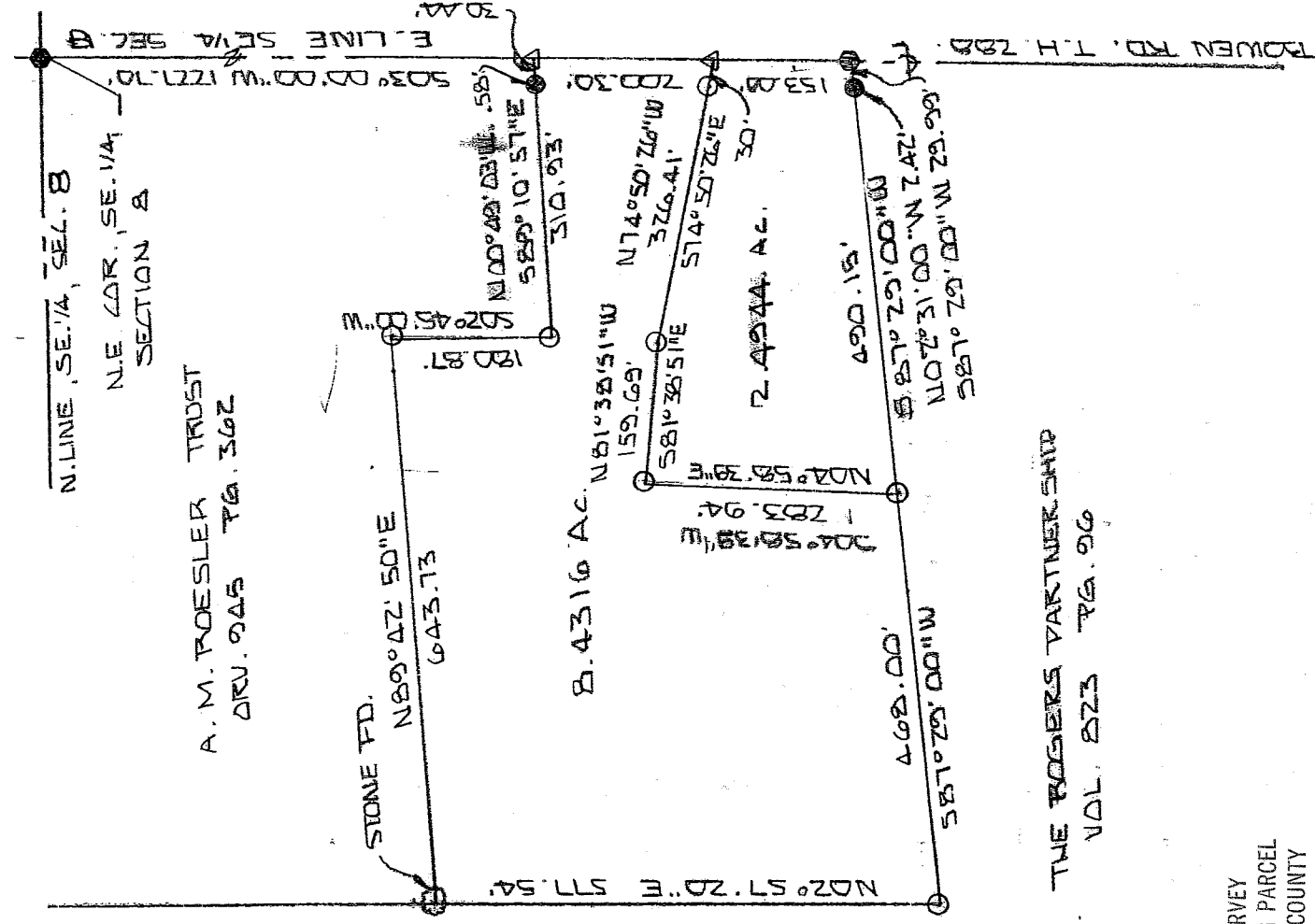

THE ROGERS PARTNERSHIP
 VOL. 823 PG. 96

NEW SURVEY OF EXISTING PARCEL RICHLAND COUNTY TAX MAP OFFICE
 INITIAL J DATE 9.12.03

NEW SPLIT RICHLAND COUNTY TAX MAP OFFICE
 INITIAL J DATE 9.12.03



OK - Burt's Academy
 Mifflin Township
 zoning done

BASIS OF BEARINGS: SURVEY BY D.C. SEILER 10-20-87

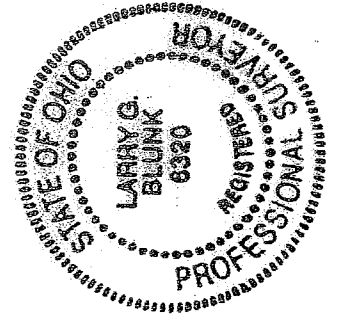

I HEREBY CERTIFY THAT THE ABOVE PLAT AND THE FIELD SURVEY IT REPRESENTS ARE TRUE TO THE BEST OF MY KNOWLEDGE

Larry G. Blunk
 LARRY G. BLUNK
 PROFESSIONAL SURVEYOR # 6320

JULY 31, 2003
 DATE

PROFESSIONAL SURVEYOR # 6320