

PLAT OF BOUNDARY SURVEY

LOIS HAWKINS

IN LOT 24

VILLAGE OF SHILOH, RICHLAND COUNTY, OHIO

MAIN ST.

BEARINGS ARE BASED ON A SURVEY BY KERG SURVEYING, DATED AUGUST 15, 1990.

PARCEL CONTAINS 11,716 Sq. Ft.

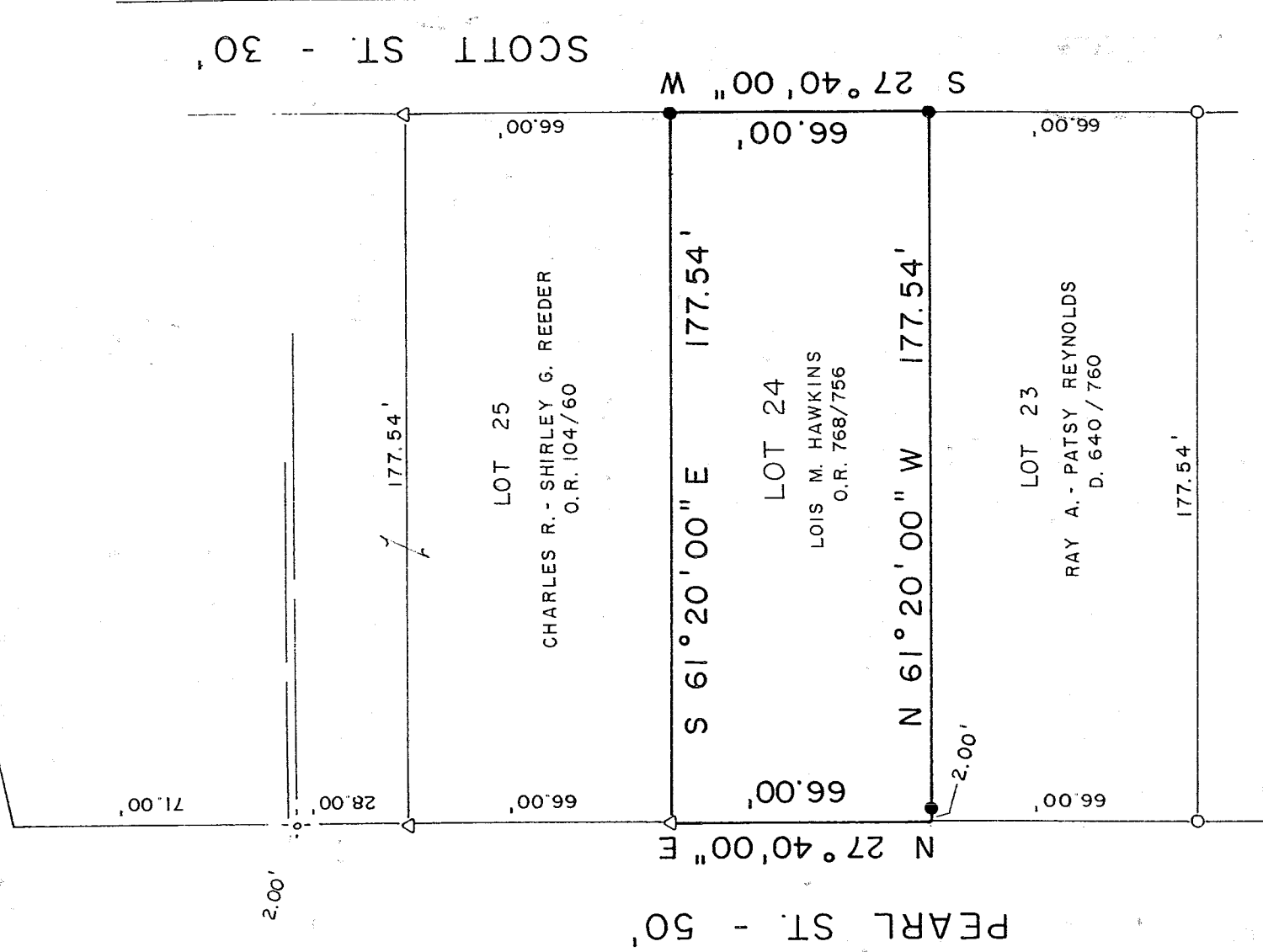

NEW SURVEY OF EXISTING PARCEL RICHLAND COUNTY TAX MAP OFFICE

MLB INITIAL DATE 8-15-03 DRAWINGS ONLY

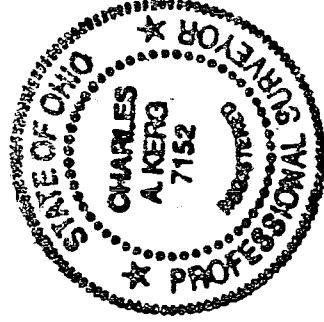

SCALE: 1" = 40'

PREPARED BY KERG SURVEYING

LEGEND

- IRON PIPE FOUND
- △ IRON PIN FOUND
- DRILLHOLE & CROSS FOUND
- 5/8" IRON PIN SET WITH CAP
- STAMPED "C. KERG, RLS 7152"

CHARLES A. KERG REGISTERED OHIO SURVEYOR NO. 7152

DATE: JULY 21, 2003

R 293

R-293