

R.292

PLAT OF BOUNDARY SURVEY

MONROE HICKS

INLOT 261

VILLAGE OF PLYMOUTH, RICHLAND COUNTY, OHIO

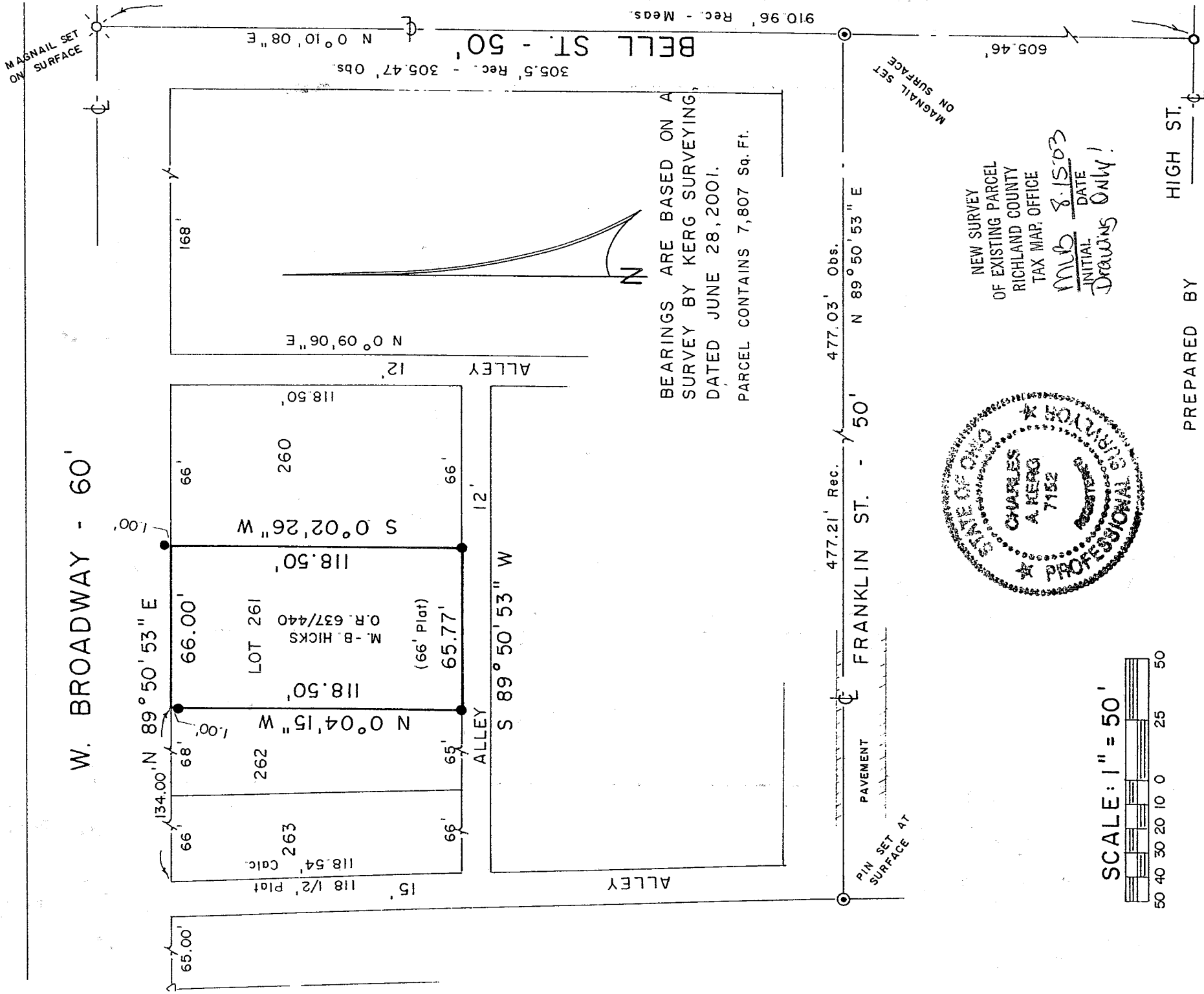

BEARINGS ARE BASED ON A  
 SURVEY BY KERG SURVEYING,  
 DATED JUNE 28, 2001.  
 PARCEL CONTAINS 7,807 Sq. Ft.

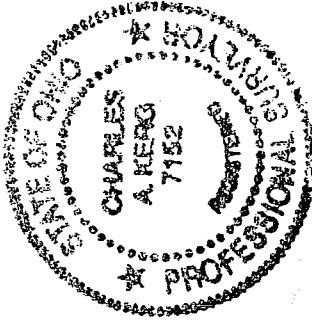

NEW SURVEY  
 OF EXISTING PARCEL  
 OF RICHLAND COUNTY  
 TAX MAP. OFFICE  
 INITIAL DATE  
 MUB 8.15.03  
 DRAWING ONLY!

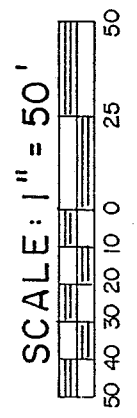

LEGEND

- ⊗ SPIKE FOUND
- △ IRON PIN FOUND
- MONUMENT FOUND (BLOSSER)
- 5/8" IRON PIN SET WITH CAP
- STAMPED "C. KERG, RLS 7152"

PREPARED BY  
 KERG SURVEYING

*Charles A. Kerg*

CHARLES A. KERG  
 REGISTERED OHIO SURVEYOR NO. 7152  
 DATE: MAY 2, 2003