

PLAT OF BOUNDARY SURVEY

KEVIN ERNST

INLOT 550

CITY OF SHELBY, RICHLAND COUNTY, OHIO

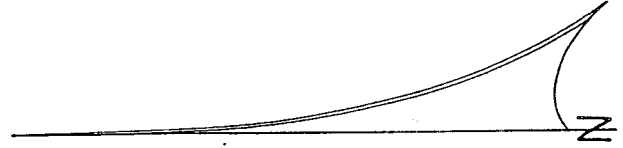

BEARINGS  
ARE ASSUMED  
PARCEL CONTAINS 6,059 s.f.

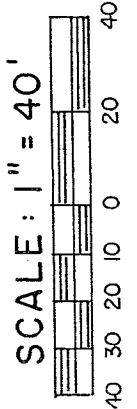
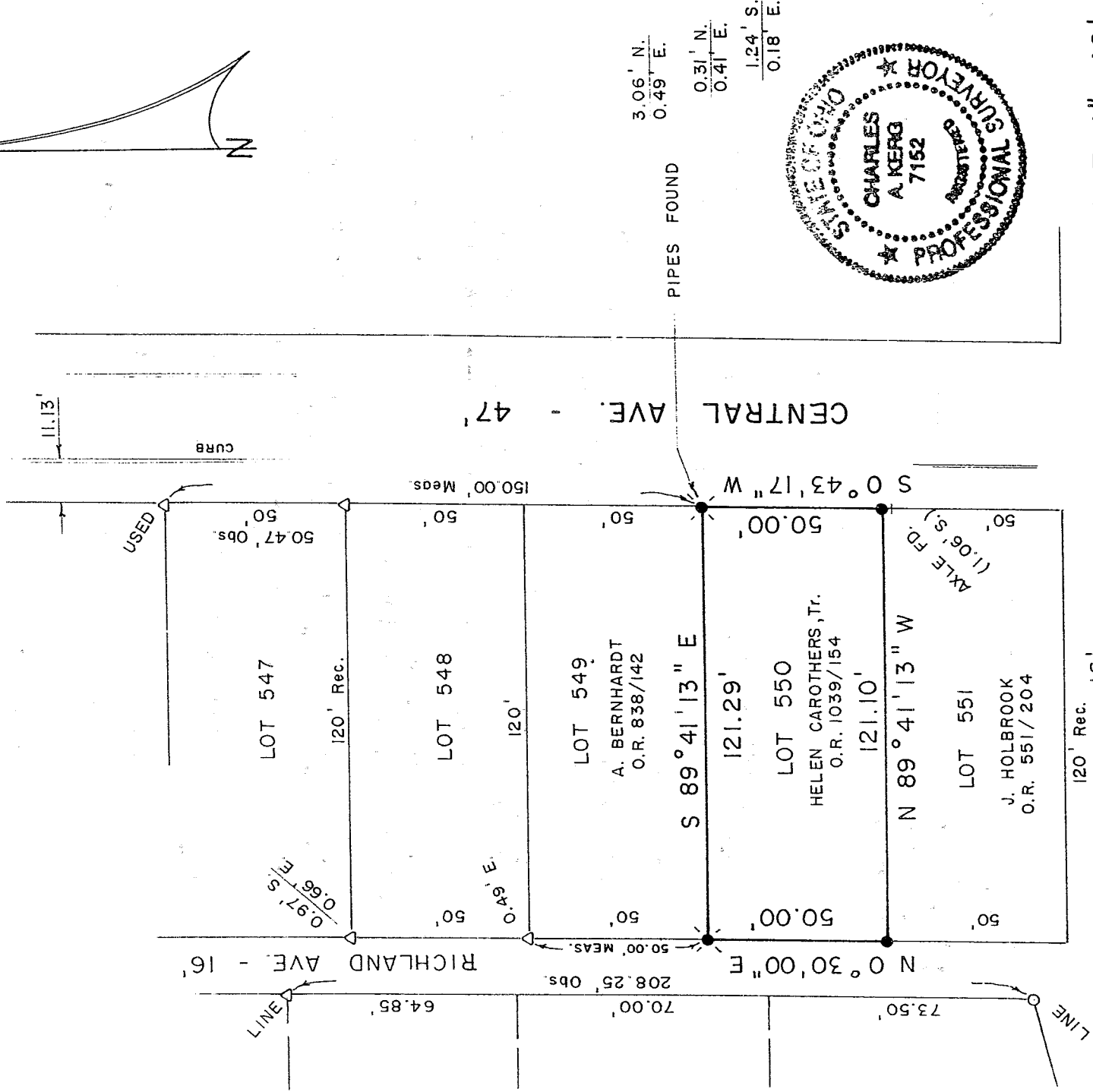

NEW SURVEY  
OF EXISTING PARCEL  
RICHLAND COUNTY  
TAX MAP OFFICE

Initials: MB B-15-03  
Drawing Only!  
DATE: \_\_\_\_\_

LEGEND

- IRON PIPE FOUND
- △ IRON PIN FOUND
- ⊗ RAILROAD SPIKE SET
- 5/8" IRON PIN SET WITH CAP
- STAMPED "C. KERG, RLS 7152"

PREPARED BY  
**KERG SURVEYING**

*Charles A. Kerg*

CHARLES A. KERG  
REGISTERED OHIO SURVEYOR NO. 7152  
DATE: JULY 30, 2003

B 291

B.291