

R-289

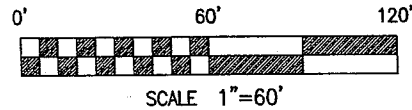

PLAT OF PROPERTY SURVEY FOR
WANDA P. NICHOLS
 LOT 15660, 15661 AND 15662 CITY OF MANSFIELD
 CITY FARMS ALLOTMENT, PLAT BOOK 11, PAGE 3
 RICHLAND COUNTY, OHIO

NEW SURVEY
 OF EXISTING PARCEL
 RICHLAND COUNTY
 TAX MAP OFFICE

MLB 8-14-03
 INITIAL DATE
 Drawing only!

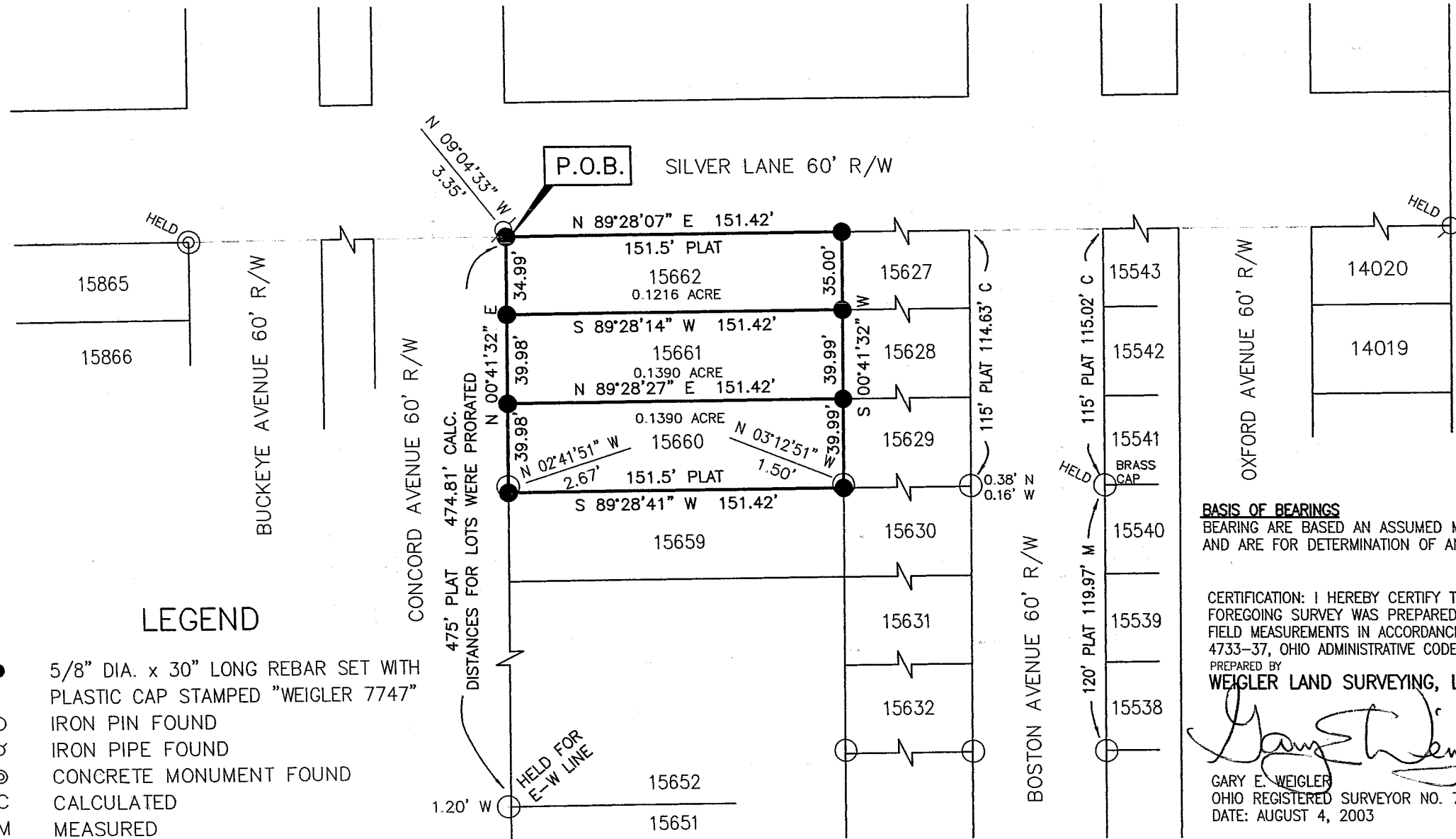

LEGEND

- 5/8" DIA. x 30" LONG REBAR SET WITH PLASTIC CAP STAMPED "WEIGLER 7747"
- IRON PIN FOUND
- ⊗ IRON PIPE FOUND
- ⊙ CONCRETE MONUMENT FOUND
- C CALCULATED
- M MEASURED

BASIS OF BEARINGS
 BEARING ARE BASED AN ASSUMED MERIDIAN
 AND ARE FOR DETERMINATION OF ANGLES ONLY.

CERTIFICATION: I HEREBY CERTIFY THAT THE
 FOREGOING SURVEY WAS PREPARED FROM ACTUAL
 FIELD MEASUREMENTS IN ACCORDANCE WITH CHAPTER
 4733-37, OHIO ADMINISTRATIVE CODE.

PREPARED BY
WEIGLER LAND SURVEYING, LTD.

Gary E. Weigler

GARY E. WEIGLER
 OHIO REGISTERED SURVEYOR NO. 7747
 DATE: AUGUST 4, 2003

