

R-288

SURVEY FOR GARY D. SMITH

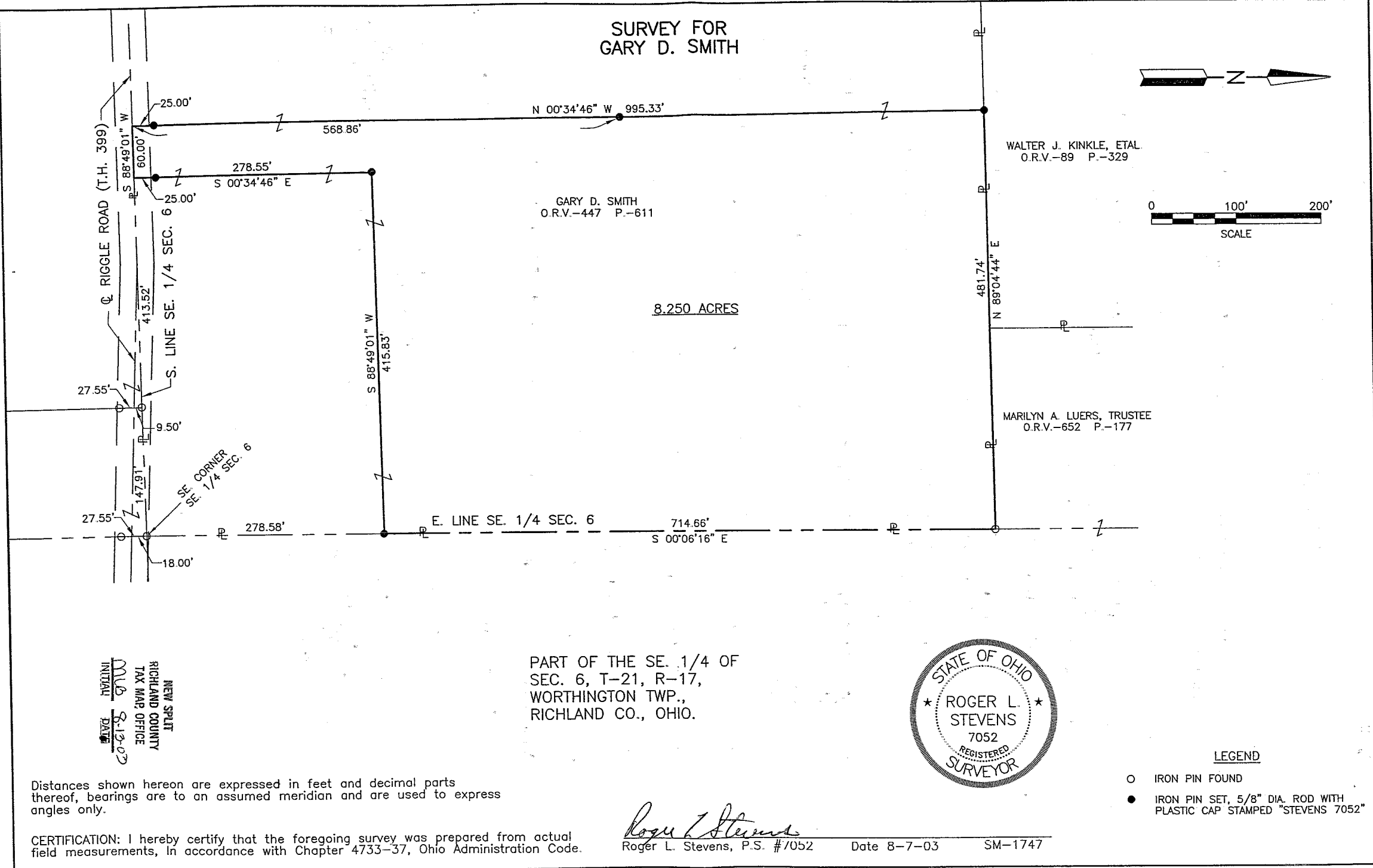

8.250 ACRES

PART OF THE SE. 1/4 OF
SEC. 6, T-21, R-17,
WORTHINGTON TWP.,
RICHLAND CO., OHIO.

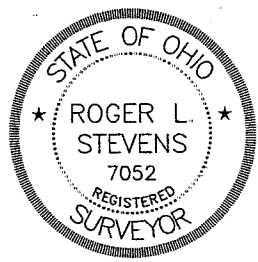

LEGEND

- IRON PIN FOUND
- IRON PIN SET, 5/8" DIA. ROD WITH PLASTIC CAP STAMPED "STEVENS 7052"

NEW SPLIT
RICHLAND COUNTY
TAX MAP OFFICE
DATE 8-13-03
INITIAL MLD

Distances shown hereon are expressed in feet and decimal parts thereof, bearings are to an assumed meridian and are used to express angles only.

CERTIFICATION: I hereby certify that the foregoing survey was prepared from actual field measurements, in accordance with Chapter 4733-37, Ohio Administration Code.

Roger L. Stevens
 Roger L. Stevens, P.S. #7052 Date 8-7-03 SM-1747

**SURVEYOR'S DESCRIPTION
FOR GARY D. SMITH**

8.250 Acres

Situated in the Township of Worthington, County of Richland, State of Ohio and being part of the Southeast Quarter of Section 6, Township 21, Range 17 and being more particularly described as follows:

Commencing at an iron pin found in the southeast corner of said Southeast Quarter;

Thence S 88° 49' 01" W, 413.52 feet along the south line of said Southeast Quarter, a part of which is also along the centerline of Riggle Road (T.H. 399) to a point, said point being referenced by an iron pin set N 00° 34' 46" W, 25.00 feet from said point and being the **true place of beginning**;

Thence with the following **SIX** courses:

- 1) **S 88° 49' 01" W, 60.00 feet** and continuing along said south line of said Southeast Quarter and said centerline of Riggle Road to a point;
- 2) **N 00° 34' 46" W, 995.33 feet** to an iron pin set in the south line of a parcel of land conveyed to Walter J. Kinkle, etal and passing through iron pins set at 25.00 feet and 568.86 feet;
- 3) **N 89° 04' 44" E, 481.74 feet** along said south line of said land of Walter J. Kinkle, etal and along the south line of a parcel of land conveyed to Marilyn A. Luers, Trustee by official records volume 652, page 177 to an iron pin found in the east line of said Southeast Quarter;
- 4) **S 00° 06' 16" E, 714.66 feet** along said east line of said Southeast Quarter to an iron pin set;
- 5) **S 88° 49' 01" W, 415.83 feet** to an iron pin set;
- 6) **S 00° 34' 46" E, 278.55 feet to the true place of beginning** and containing **8.250 acres**, more or less, and subject to all legal highways and easements of record.

Bearings are to an assumed meridian and are used to express angles only.

All iron pins set are 5/8" diameter rod with plastic cap stamped "STEVENS 7052".

According to a survey made in August 2003 by Roger L. Stevens, Ohio Registered Surveyor No. 7052.

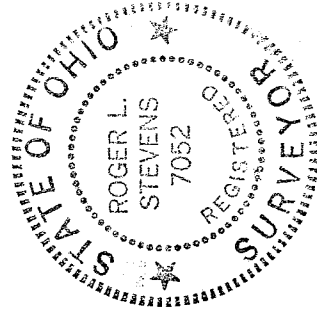

Roger L. Stevens
 Roger L. Stevens
 Registered Surveyor No. 7052
 SM-1747R

NEW SPLIT
 RICHLAND COUNTY
 TAX MAP OFFICE

MLB / 6.13.03
 INITIAL / DATE

R-288