

R-283

# PLAT OF SURVEY FOR ELIZABET MORGAN

SECTION 24 LOT #         
 TOWNSHIP Z1 CITY / VILLAGE         
 RANGE 12 MADISON TOWNSHIP  
 QUARTER SE RICHLAND COUNTY, OHIO

### LEGEND:

- ▲ - P.K. NAIL FOUND
- △ - P.K. NAIL SET
- - RAILROAD SPIKE FOUND
- - RAILROAD SPIKE SET
- - FENCE POST FOUND
- - IRON PIN FOUND
- - IRON PIN SET - CAPPED
- - BLUNK-6320"

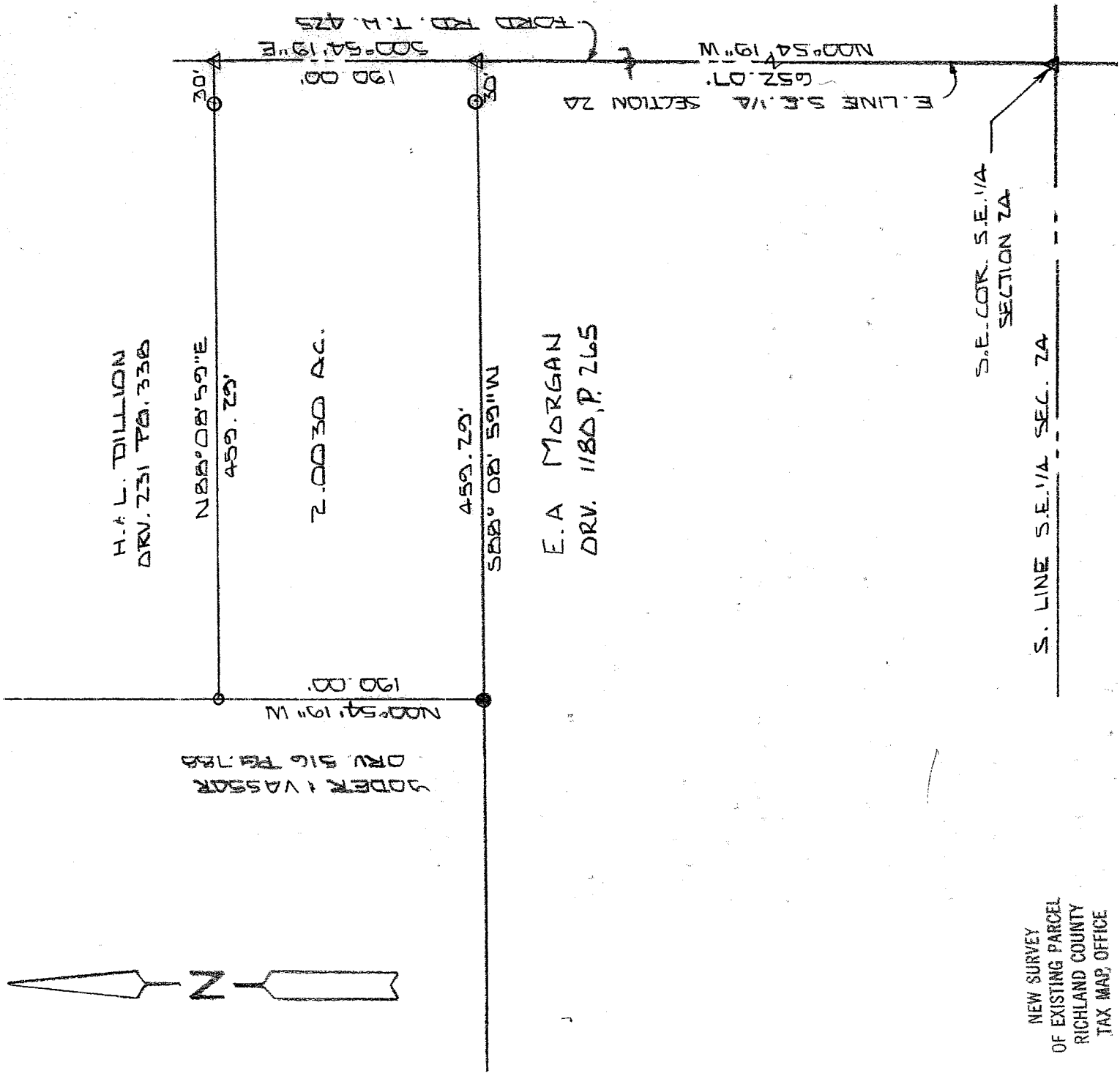

NEW SURVEY  
 OF EXISTING PARCEL  
 RICHLAND COUNTY  
 TAX MAP, OFFICE  
 EAK 8-13-03  
 INITIAL DATE

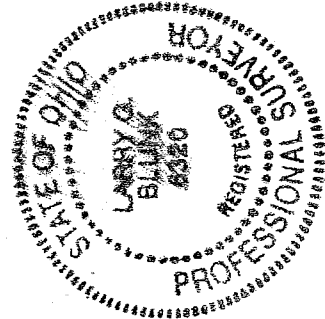

BASIS OF BEARINGS: BEARINGS ARE TO AN ASSUMED AZIMUTH  
 AND ARE USED TO DENOTE ANGLES ONLY.  
 I HEREBY CERTIFY THAT THE ABOVE PLAT AND THE  
 FIELD SURVEY IT REPRESENTS ARE TRUE TO THE  
 BEST OF MY KNOWLEDGE

*Larry G. Blunk*

LARRY G. BLUNK  
 PROFESSIONAL SURVEYOR # 6320

AUG 2 2003  
 DATE

**DESCRIPTION  
FOR  
ELIZABETH MORGAN**

Located in the Township of Madison, County of Richland, State of Ohio and being a part of the Southeast Quarter of Section 24, Township 21, Range 18 and more particularly described as follows:

Beginning at a pk nail set in the Southeast Corner of the Southeast Quarter of Section 24.

Thence N 00 degrees 54' 19" W along the east line of the Southeast Quarter of Section 24, said line also being the centerline of Ford Rd. T.H. 425, a distance of 652.07 feet to a pk nail set and the True Place of Beginning.

Thence S 88 degrees 08' 59" W passing thru an iron pin set at 30.00 feet a total distance of 459.29 feet to an iron pin found.

Thence N 00 degrees 54' 19" W a distance of 190.00 feet to an iron pin set.

Thence N 88 degrees 08' 59" E passing thru an iron pin set at 429.29 feet a total distance of 459.29 feet to a pk nail set on the east line of the Southeast Quarter of Section 24.

Thence S 00 degrees 54' 19" E along the east line of the Southeast Quarter of Section 24, said line also being the centerline of Ford Rd. T.H. 425, a distance of 190.00 feet to the True Place of Beginning and containing 2.0030 acres more or less but subject to all legal highways also all easements of record.

Basis of Bearings: Bearings are to an assumed azimuth and are used to denote angles only.

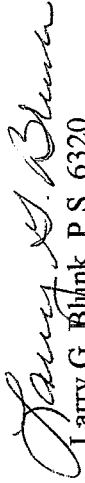
  
Larry G. Blunk, P.S. 6320  
August 9, 2003

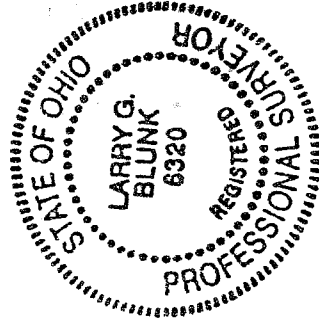

NEW SURVEY  
OF EXISTING PARCEL  
RICHLAND COUNTY  
TAX MAP OFFICE  
EAK INITIAL 8-13-03 DATE

R-283

R-283