

PLAT OF SURVEY FOR DEB WORKMAN

R-282

SECTION LOT # 2723 PT. 2722 1PT. 2724
 TOWNSHIP MANSFIELD VOL. 4 PGS. 23
 CITY / VILLAGE
 RANGE TOWNSHIP
 QUARTER COUNTY, OHIO

LEGEND:

- ▲ - P.K. NAIL FOUND
- △ - P.K. NAIL SET
- - RAILROAD SPIKE FOUND
- - RAILROAD SPIKE SET
- - FENCE POST FOUND
- - IRON PIN FOUND
- - IRON PIN SET - CAPPED
- BLUNK 6320 "

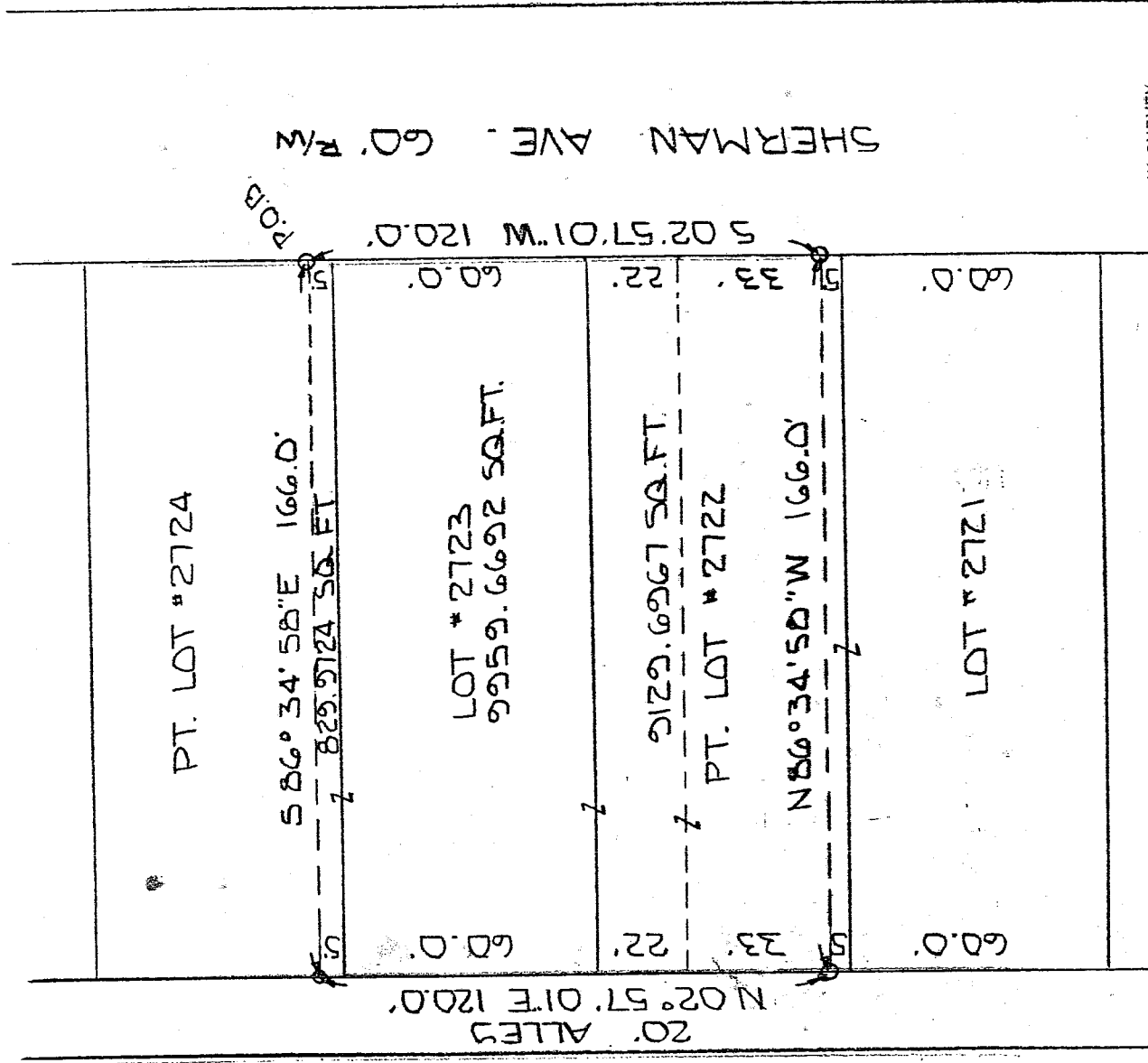

NEW SURVEY
 OF EXISTING PARCEL
 RICHLAND COUNTY
 TAX MAP OFFICE
 MUB 8-18-03
 INITIAL DATE

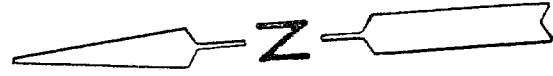

SCALE 1" = 40'

BASIS OF BEARINGS: ASSUMED

I HEREBY CERTIFY THAT THE ABOVE PLAT AND THE FIELD SURVEY IT REPRESENTS ARE TRUE TO THE BEST OF MY KNOWLEDGE

Larry G. Blunk
 LARRY G. BLUNK

PROFESSIONAL SURVEYOR # 6320

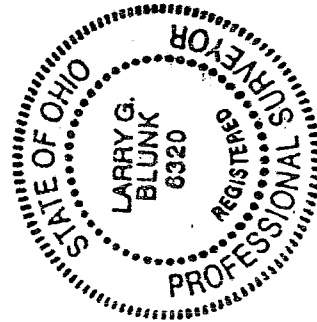

2/28/92
 DATE

DESCRIPTION
FOR
DEB WORKMAN

Located in the City of Mansfield, County of Richland, State of Ohio and being all of Lot Number 2723 and a part of Lot Numbers 2722 and 2724 and more particularly described as follows:

Beginning at an iron pin set 5.0 feet N 02 degrees 57' 01" E of the Northeast Corner of Lot Number 2723.

Thence S 02 degrees 57' 01" W along the east line of Lot Numbers 2722, 2723 and 2724 a distance of 120.00 feet to an iron pin set.

Thence N 86 degrees 34' 58" W a distance of 166.00 feet to an iron pin set on the west line of Lot Number 2722.

Thence N 02 degrees 57' 01" E along the west line of Lot Numbers 2722, 2723 and 2724 a distance of 120.00 feet to an iron pin set.

Thence S 86 degrees 34' 58" E a distance of 166.00 feet to the place of beginning and containing 19919.3383 square feet in all of which 9129.6967 square feet are in a part of Lot Number 2722, 9959.6692 square feet are in all of Lot Number 2723 and 829.9724 square feet are in a part of Lot Number 2724 but subject to all legal highways also all easements of record.

Basis of Bearings: Assumed

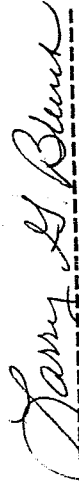
Larry G. Blunk
P.S. 6320
February 28, 1992

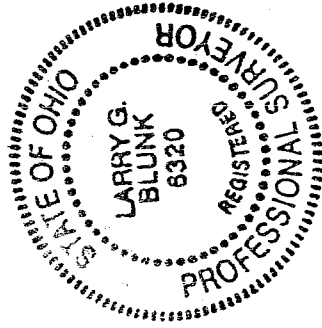

NEW SURVEY
OF EXISTING PARCEL
RICHLAND COUNTY
TAX MAP OFFICE
KMB 9-12-03
INITIAL DATE

R-282

R-282