

R-278

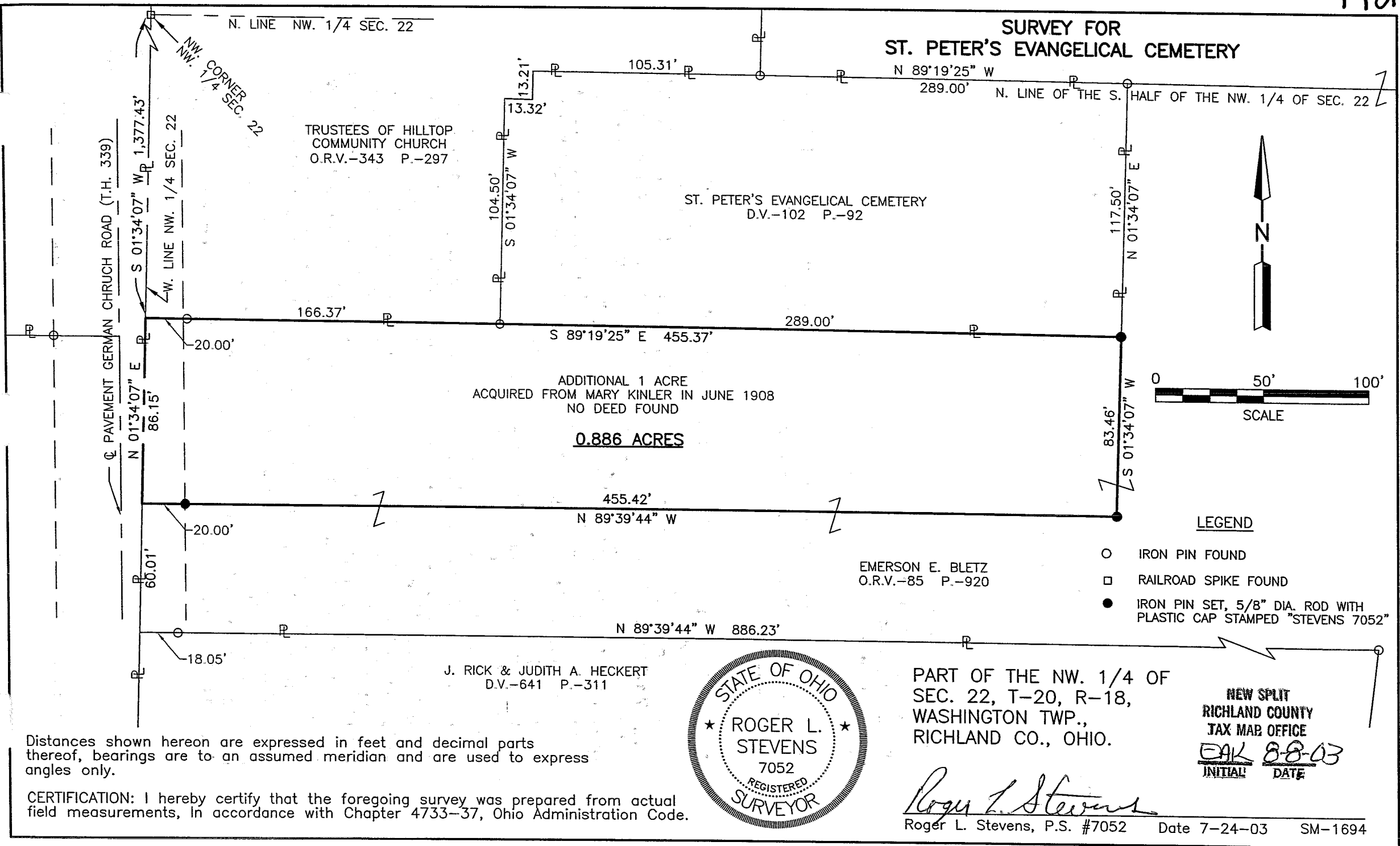

Distances shown hereon are expressed in feet and decimal parts thereof, bearings are to an assumed meridian and are used to express angles only.

CERTIFICATION: I hereby certify that the foregoing survey was prepared from actual field measurements, in accordance with Chapter 4733-37, Ohio Administration Code.



PART OF THE NW. 1/4 OF SEC. 22, T-20, R-18, WASHINGTON TWP., RICHLAND CO., OHIO.

Roger L. Stevens
 Roger L. Stevens, P.S. #7052

- LEGEND**
- IRON PIN FOUND
 - RAILROAD SPIKE FOUND
 - IRON PIN SET, 5/8" DIA. ROD WITH PLASTIC CAP STAMPED "STEVENS 7052"

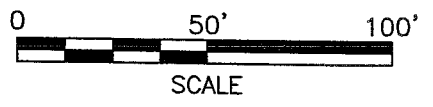

NEW SPLIT
 RICHLAND COUNTY
 TAX MAP OFFICE
 EAK 8-8-03
 INITIAL DATE

Date 7-24-03 SM-1694

R-278

Roger L. Stevens

July 24, 2003

**SURVEYOR'S DESCRIPTION FOR
ST. PETER'S EVANGELICAL CEMETERY**

0.886 Acre

Situated in the Township of Washington, County of Richland, State of Ohio, being part of the Northwest Quarter of Section 22, Township 20, Range 18 and being more particularly described as follows:

Commencing at a railroad spike found in the northwest corner of said Northwest Quarter;

Thence S 01° 34' 07" W, 1,377.43 feet along the west line of said Northwest Quarter to a point being the southwest corner of a parcel of land conveyed to Trustees of Hilltop Community Church by official records volume 343, page 297 and being the **true place of beginning**;

Thence with the following **FOUR** courses:

- 1) **S 89° 19' 25" E, 455.37 feet** along the south line of said land of Trustees of Hilltop Community Church and along the south line of a parcel of land conveyed to St. Peter's Evangelical Cemetery by deed volume 102, page 92 to an iron pin set in the southeast corner of said land of St. Peter's Evangelical Cemetery and passing through an iron pin found at 20.00 feet;
- 2) **S 01° 34' 07" W, 83.46 feet** to an iron pin set;
- 3) **N 89° 39' 44" W, 455.42 feet** to a point being in said west line of said Northwest Quarter and passing through an iron pin set at 435.42 feet;
- 4) **N 01° 34' 07" E, 86.15 feet** along said west line of said Northwest Quarter to the **true place of beginning** and containing **0.886 acre**, more or less, and subject to all legal highways and easements of record.

Grantees, their heirs and assigns do hereby covenant and agree that the parcel of land described in this instrument or any portion thereof does not constitute a principal building site under applicable zoning.

Bearings are to an assumed meridian and are used to express angles only.

All iron pins set are 5/8" diameter reinforcing rod with plastic cap stamped "STEVENS 7052".

According to a survey made in July 2003 by Roger L. Stevens, Ohio Registered Surveyor No. 7052.



Roger L. Stevens

Roger L. Stevens
Registered Surveyor No. 7052
SM-1694

NEW SPLIT
RICHLAND COUNTY
TAX MAP OFFICE
DAK 8803
INITIAL DATE