

R.272

PLAT OF SURVEY FOR C. L. OLSON

LEGEND:

- ▲ - P.K. NAIL FOUND
- △ - P.K. NAIL SET
- - RAILROAD SPIKE FOUND
- - RAILROAD SPIKE SET
- - FENCE POST FOUND
- - IRON PIN FOUND
- - IRON PIN SET - CAPPED
- BLUNK 6320 "

SECTION 23 LOT # ~

TOWNSHIP 21 CITY / VILLAGE _____

RANGE 12 MADISON TOWNSHIP _____

QUARTER SW RICHLAND COUNTY, OHIO _____

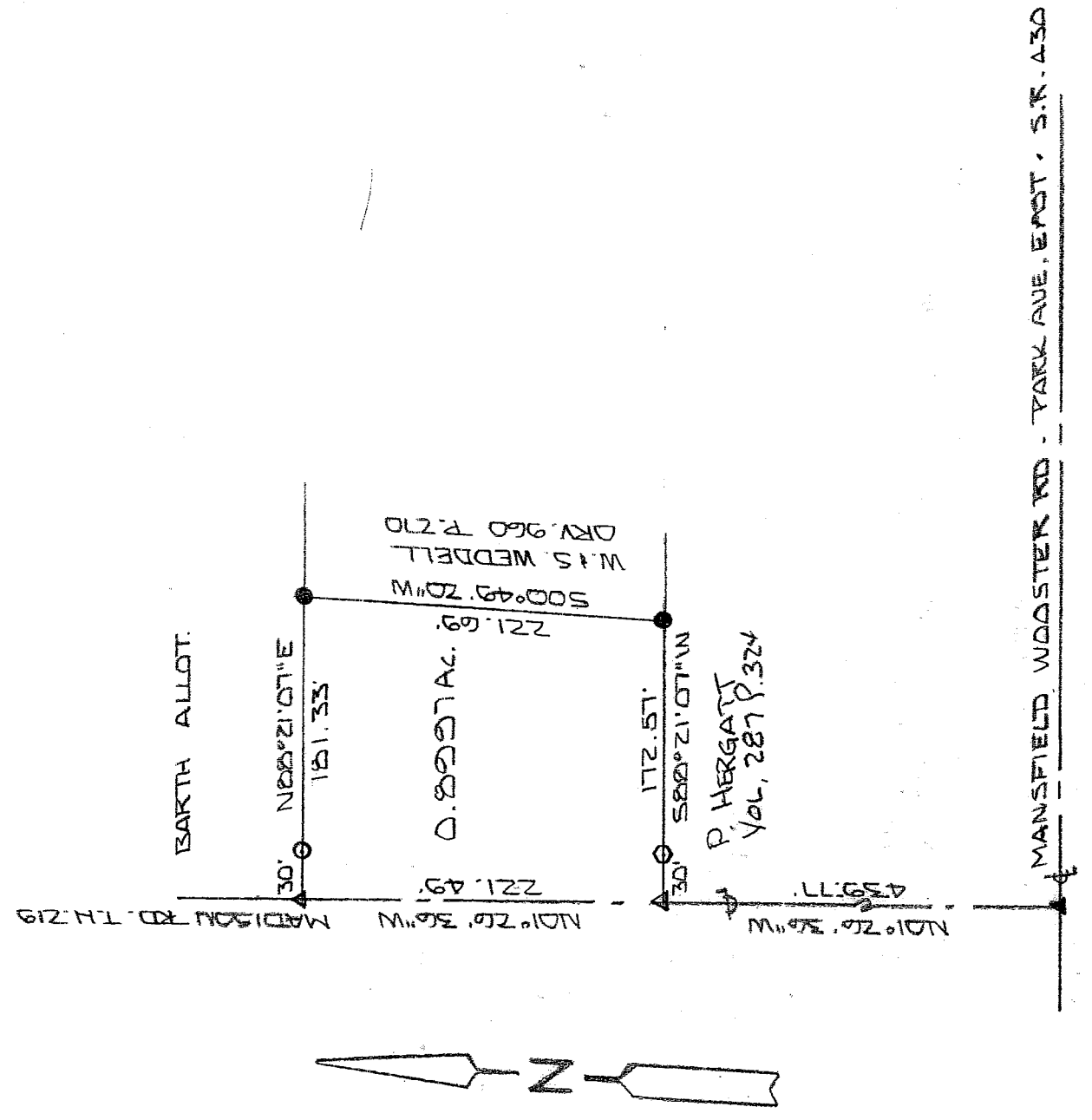

NEW SURVEY
OF EXISTING PARCEL
RICHLAND COUNTY
TAX MAP OFFICE

INITIAL EAK DATE 8-6-03

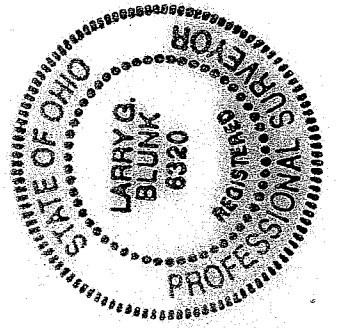

BASIS OF BEARINGS: BEARINGS ARE TO AN ASSUMED AZMUTH AND
ARE USED TO DENOTE ANGLES ONLY.

I HEREBY CERTIFY THAT THE ABOVE PLAT AND THE
FIELD SURVEY IT REPRESENTS ARE TRUE TO THE
BEST OF MY KNOWLEDGE

Larry G. Blunk
LARRY G. BLUNK

PROFESSIONAL SURVEYOR # 6320
R-272

JULY 30 2003
DATE

**DESCRIPTION
FOR
C. & L. OLSON**

Located in the Township of Madison, County of Richland, State of Ohio and being a part of the Southwest Quarter of Section 23, Township 21, Range 18 and more particularly described as follows:

Beginning at a pk nail found in the centerline of Mansfield Wooster Rd. (Park Avenue East - S.R. 430) with its intersection with the centerline of Madison Rd. T.H. 219.

Thence N 01 degrees 26' 36" W along the centerline of Madison Rd. T.H. 219 a distance of 439.77 feet to a pk nail set and the True Place of Beginning.

Thence continuing N 01 degrees 26' 36" W along the centerline of Madison Rd. T.H. 219 a distance of 221.49 feet to a pk nail set.

Thence N 88 degrees 21' 07" E passing thru an iron pin set at 30.00 feet a total distance of 181.33 feet to an iron pin found.

Thence S 00 degrees 49' 20" W a distance of 221.69 feet to an iron pin found.

Thence S 88 degrees 21' 07" W passing thru a railroad spike set at 142.57 feet a total distance of 172.57 feet to the True Place of Beginning and containing 0.8997 acres more or less but subject to all legal highways also all easements of record.

Basis of Bearings: Bearings are to an assumed azimuth and are used to denote angles only.

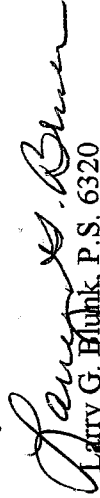
Larry G. Blunk, P.S. 6320
July 30, 2003

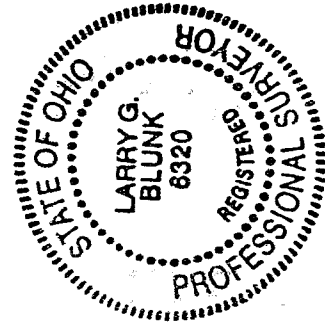

NEW SURVEY
OF EXISTING PARCEL
RICHLAND COUNTY
TAX MAP OFFICE
EAK INITIAL 8-6-03
DATE

R-272

R-272