

NORTH



BEARINGS ARE BASED ON AN ASSUMED MERIDIAN AND ARE INTENDED TO BE USED FOR ANGULAR DETERMINATION ONLY.



SCALE: 1" = 60'

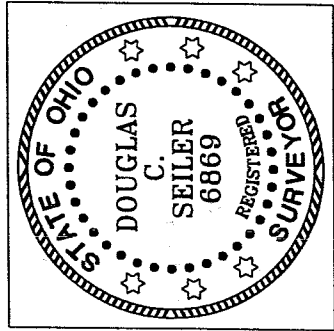
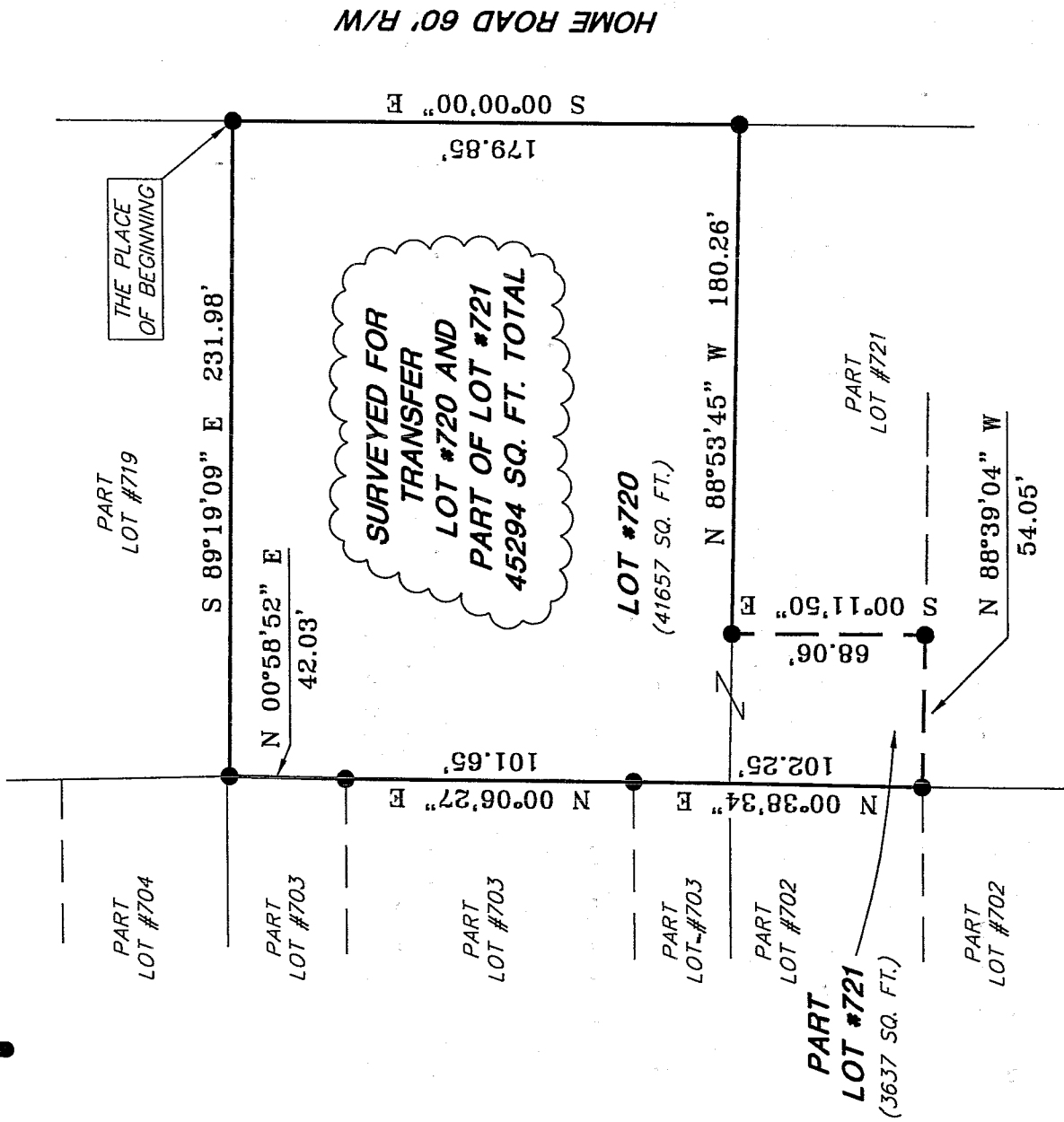

LEGEND

● IRON PIN FOUND

NEW SURVEY OF EXISTING PARCEL RICHLAND COUNTY TAX MAP OFFICE

INITIAL **DAK** DATE **8-5-03**

Douglas C. Seiler

SURVEYED BY: DOUGLAS C. SEILER
PROFESSIONAL SURVEYOR #6869
52 1/2 NORTH MAIN STREET
MANSFIELD, OHIO 44902
(419) 525-3644
FAX (419) 525-3696

SURVEY PLAT FOR
PROPERTY TRANSFER
LOT #720 & PART LOT #721
CITY OF ONTARIO
RICHLAND COUNTY, OHIO
DATE: JULY 15, 2003
SCALE: 1"=60'
148HOME.DWG

R-269

R-269

Douglas C. Seiler
Professional Land Surveyor

52½ North Main • Mansfield, Ohio 44902
(419) 525-3644 • FAX (419) 525-3696

SURVEY DESCRIPTION

LOT #720 and PART OF LOT #721
CITY OF ONTARIO, OHIO

Situated in the City of Ontario, County of Richland, State of Ohio and being known as Lot #720 and a part of Lot #721 of the consecutively numbered lots in said city, more particularly described as follows:

Beginning for the same at an iron pin found and accepted as marking the northeast corner of said Lot #720; Thence, South 00 degrees 00 minutes 00 seconds East with the east line of said lot, a distance of 179.85 feet to an iron pin found and accepted as marking the southeast corner of said lot;

Thence, North 88 degrees 53 minutes 45 seconds West with the south line of said lot, a distance of 180.26 feet to an iron pin found;

Thence, South 00 degrees 11 minutes 50 seconds East a distance of 68.06 feet to an iron pin found;

Thence, North 88 degrees 39 minutes 04 seconds West a distance of 54.05 feet to an iron pin found;

Thence, North 00 degrees 38 minutes 34 seconds East a distance of 102.25 feet to an iron pin found;

Thence, North 00 degrees 06 minutes 27 seconds East a distance of 101.65 feet to an iron pin found;

Thence, North 00 degrees 58 minutes 52 seconds East a distance of 42.03 feet to an iron pin found and accepted as marking the northwest corner of said Lot #720;

Thence, South 89 degrees 19 minutes 09 seconds East with the north line of said lot, a distance of 231.98 feet to the place of beginning, containing a total of 45294 square feet, of which 3637 square feet are located within part of said Lot #721, and 41657 square feet are located within said Lot #720, according to survey by Douglas C. Seiler, Professional Surveyor #6869 on July 15, 2003.

Iron pins set are 5/8" rods with caps stamped "SEILER #6869".

Bearings are based on an assumed meridian and are intended to be used for angular determination only.

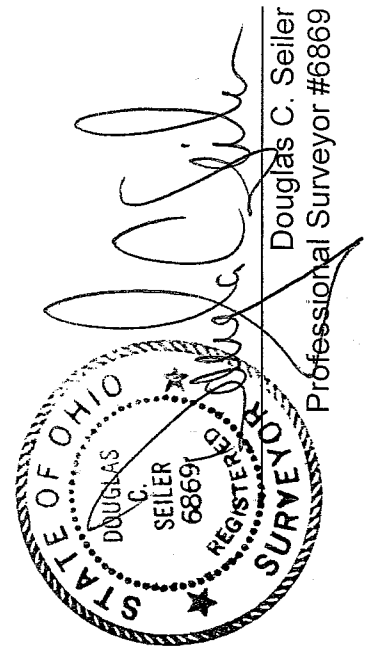

NEW SURVEY
OF EXISTING PARCEL
RICHLAND COUNTY
TAX MAP OFFICE
INITIAL DAK DATE 8-5-03