

R. 266

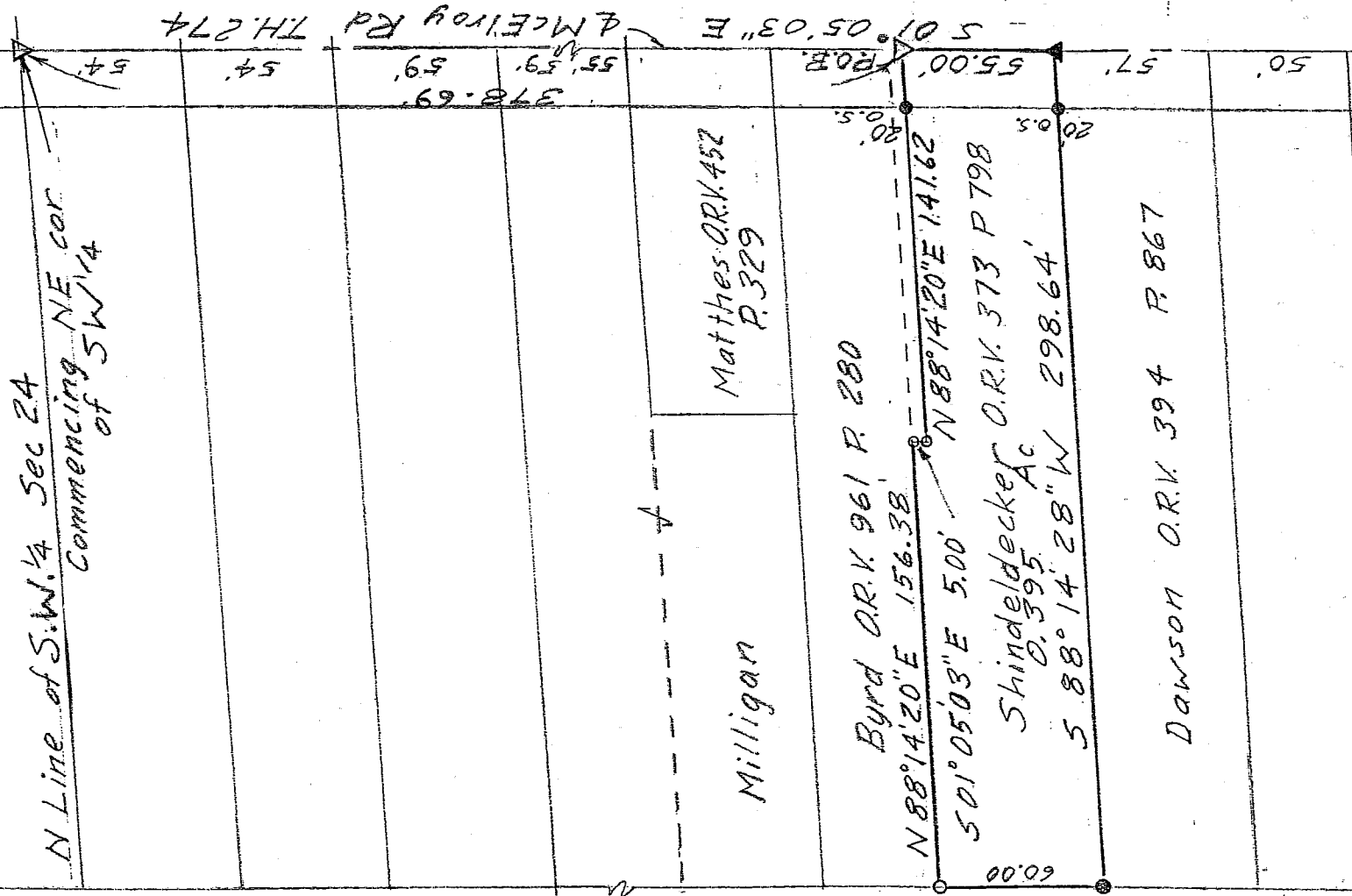
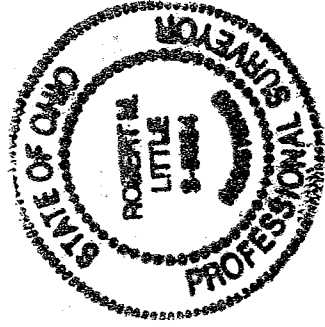

N Line of S.W. 1/4 Sec 24
Commencing NE cor.
of SW 1/4

Ohio-American Water Co. ORK 769 P 874

N

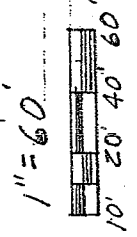

● = Iron Pin set & capped "LITTLE 5524"

○ = Iron Pin found

▲ = P.K. Nail set

▽ = R.R. Spike found

Bearing Basis: North line of parcel N88°14'20"E in Survey Drawing K-14, Tax Map Office.

NEW SURVEY
OF EXISTING PARCEL
RICHLAND COUNTY
TAX MAP OFFICE

EAL 8-5-03
INITIAL DATE

DESCRIPTION OF SURVEY FOR PURDY

PART OF SW 1/4 SECTION 24
TOWNSHIP 21 RANGE 18
MADISON TOWNSHIP
RICHLAND COUNTY, OHIO

Robert M. Little
Registered Surveyor # Ohio 5524
July 28 2003

R. 266

R. Aldo

ROBERT M. LITTLE
PROFESSIONAL SURVEYOR AND ENGINEER

57 Redwood Rd., Mansfield, Ohio, 44907
Phone 419 / 754-5054

DESCRIPTION OF SURVEY FOR PURDY

PART OF SW 1/4 SECTION 24
TOWNSHIP 21 RANGE 18
MADISON TOWNSHIP
RICHLAND COUNTY, OHIO

Situated in the Township of Madison, County of Richland, State of Ohio and being a part of the Southwest Quarter of Section 24, Township 21, Range 18, and being more particularly described as follows:

Starting at a railroad spike, found, marking the northeast corner of said southwest quarter of Section 24;

Thence South $01^{\circ} 05' 03''$ East a distance of 378.69 feet to a railroad spike, found, in the centerline of McElroy Road, T.R. 274, said course being with the centerline of said road;

Thence continuing South $01^{\circ} 05' 03''$ East a distance of 55.00 feet to a P.K. nail, set, said course being with the centerline of said road;

Thence South $88^{\circ} 14' 28''$ West a distance of 298.64 feet to an iron pin, set and capped, passing an iron pin, set and capped, at 20.00 feet, said course being with the north line of lands conveyed to Dawson in Official Record Volume 394 Page 867;

Thence North $00^{\circ} 28' 34''$ West a distance of 60.00 feet to an iron pin, found, said course being with the east line of lands conveyed to Ohio-American Water Co. in Official Record Volume 769 Page 874, and with the next three courses being with the south line of lands conveyed to Byrd in Official Record Volume 961 Page 280;

(one) Thence North $88^{\circ} 14' 20''$ East a distance of 156.38 feet to an iron pin, found;

(two) Thence South $01^{\circ} 05' 03''$ East a distance of 5.00 feet to an iron pin, found;

R. Aldo

(three) Thence North 88° 14' 20" East a distance of 141.62 feet to the point of beginning, passing an iron pin, set and capped, 20.00 feet westerly of said point of beginning, at said bearing;

Containing 0.395 acres of land, more or less, but subject to all easements of record.

Bearing basis: The north line of this parcel shown as North 88° 14' 20" East in Survey Drawing K-14 in the tax map office.

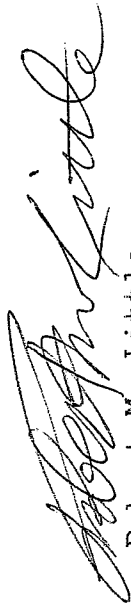

Robert M. Little
Registered Surveyor # Ohio 5524
July 28, 2002

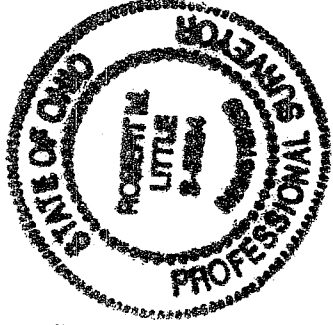

file Purdy

NEW SURVEY
OF EXISTING PARCEL
RICHLAND COUNTY
TAX MAP OFFICE

EAK 8-5-03
INITIAL DATE

R-266

R-266