

SOUTHWEST QUARTER  
SECTION 32 T-23 R-18  
BLOOMINGGROVE TOWNSHIP  
RICHLAND COUNTY, OHIO

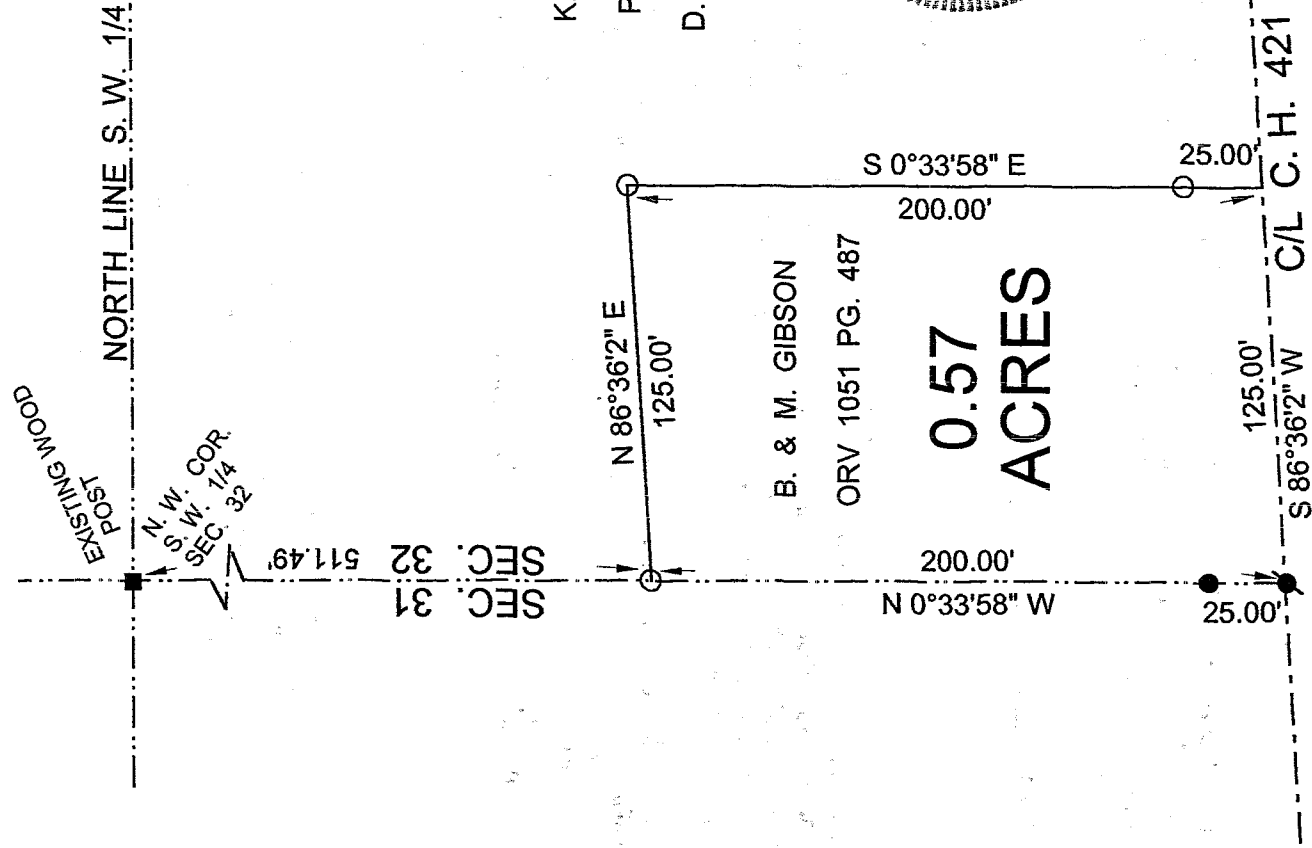

BASIS OF BEARINGS:  
ASSUMED

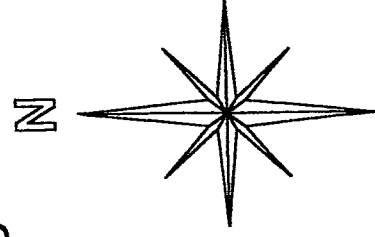
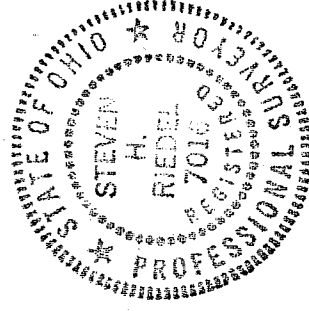

NEW SURVEY  
OF EXISTING PARCEL  
RICHLAND COUNTY  
TAX MAP OFFICE

DATE 7-31-03  
INITIAL SAK

LEGEND:

- - 5/8 INCH REBAR W/CAP  
STAMPED "PS 7016" SET
- - EXISTING IRON PIN
- ⦿ - EXISTING RAILROAD SPIKE

Graphic Scale

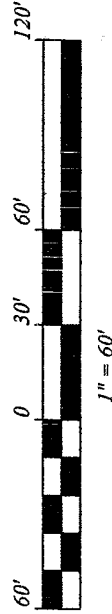

STEVEN H. RIEDEL  
OHIO SURVEYOR 7016  
JULY 16, 2003  
RBL32SW

R-258

R-258

