

PLAT OF SURVEY FOR CHARLES WHATMAN

R-250

LEGEND:

- ▲ - P.K. NAIL FOUND
- △ - P.K. NAIL SET
- - RAILROAD SPIKE FOUND
- - RAILROAD SPIKE SET
- - FENCE POST FOUND
- - IRON PIN FOUND
- - IRON PIN SET - CAPPED
- BLUNK 6320 "

SECTION ~ LOT # PT. 6320 PT. 6320 PT. 6321 V. 2 P. 52
 TOWNSHIP ~ MANSFIELD CITY / VILLAGE
 RANGE ~ TOWNSHIP
 QUARTER ~ RICHLAND COUNTY, OHIO

CHESTER AVE. 40' R/W

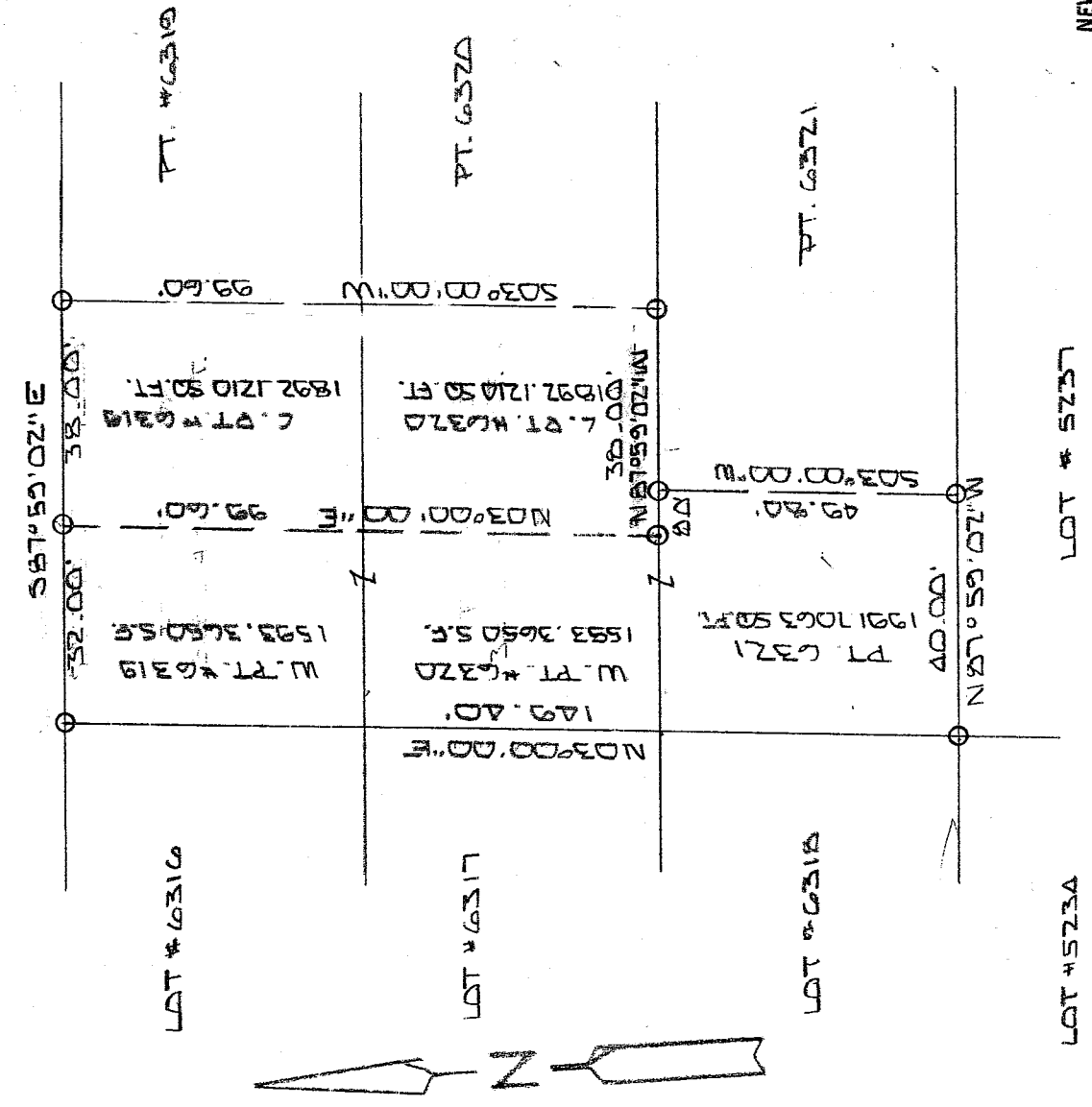

NEW SURVEY
 OF EXISTING PARCEL
 OF RICHLAND COUNTY
 TAX MAP OFFICE

INITIAL LB DATE 8-20-02
 INITIAL LB DATE 9-20-02

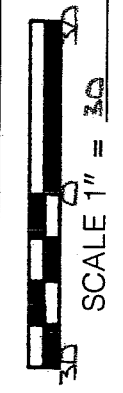

EAR 7-28-03

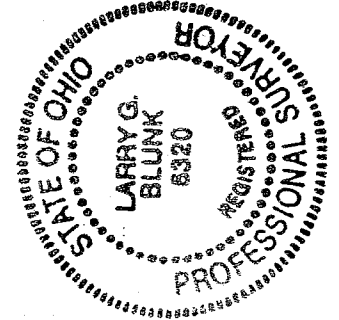

BASIS OF BEARINGS: SURVED BY S.A. KIEDEL 11-07-97

I HEREBY CERTIFY THAT THE ABOVE PLAT AND THE FIELD SURVEY IT REPRESENTS ARE TRUE TO THE BEST OF MY KNOWLEDGE

Larry G. Blunk

LARRY G. BLUNK
 PROFESSIONAL SURVEYOR # 6320

AUG. 19 2002

DATE

REV. SEPT. 18 2002

REV. JULY 23 2003

**DESCRIPTION
FOR
CHARLES WHATMAN**

Located in the City of Mansfield, County of Richland, State of Ohio and being a part of Lot Numbers 6319 and 6320 and more particularly described as follows:

Beginning at an iron pin set in the northwest corner of Lot Number 6319.

Thence S 87 degrees 59' 02" E along the north line of Lot Number 6319 a distance of 32.00 feet to an iron pin set and the True Place of Beginning.

Thence continuing S 87 degrees 59' 02" E along the north line of Lot Number 6319 a distance of 38.00 feet to an iron pin set.

Thence S 03 degrees 00' 00" W a distance of 99.60 feet to an iron pin set on the south line of Lot Number 6320.

Thence N 87 degrees 59' 02" W along the south line of Lot Number 6320 a distance of 38.00 feet to an iron pin set.

Thence N 03 degrees 00' 00" E a distance of 99.60 feet to the True Place of Beginning and containing 3784.2420 square feet in all of which 1892.1210 square feet are in a part of Lot Numbers 6319 and 6320 but subject to all legal highways also all easements of record.

Basis of Bearings: Survey by S.H. Riedel, 11-07-97.

Larry G. Blunk, P.S. 6320
July 23, 2003

NEW SURVEY
OF EXISTING PARCEL
RICHLAND COUNTY
TAX MAP OFFICE
EAB INITIAL 7-28-03 DATE

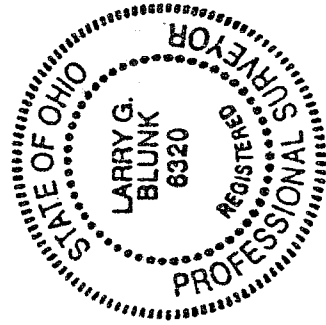

R-250

R-250