

R-234

SURVEY FOR LESLIE F. & RITA L. CRAFT

| | |
|------------------------------------------------|-----------------------------------------------------------------------|
| NEW SPLIT RICHLAND COUNTY TAX MAP OFFICE | NEW SURVEY OF EXISTING PARCEL RICHLAND COUNTY TAX MAP OFFICE |
| MLB 7-15-03 INITIAL DATE | MLB 7-15-03 INITIAL DATE |

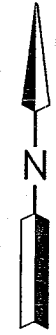
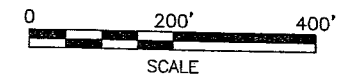

LEGEND

- M. MEASURED
- D. DEED
- IRON PIN FOUND
- IRON PIN SET, 5/8" DIA. ROD WITH PLASTIC CAP STAMPED "STEVENS 7052"

PART OF THE NE. 1/4 OF
SEC. 25, T-19, R-18,
JEFFERSON TWP.,
RICHLAND CO., OHIO.



Roger L. Stevens
Roger L. Stevens, P.S. #7052 Date 7-9-03 SM-1544A

Distances shown hereon are expressed in feet and decimal parts thereof, bearings are to an assumed meridian and are used to express angles only.

CERTIFICATION: I hereby certify that the foregoing survey was prepared from actual field measurements, in accordance with Chapter 4733-37, Ohio Administration Code.

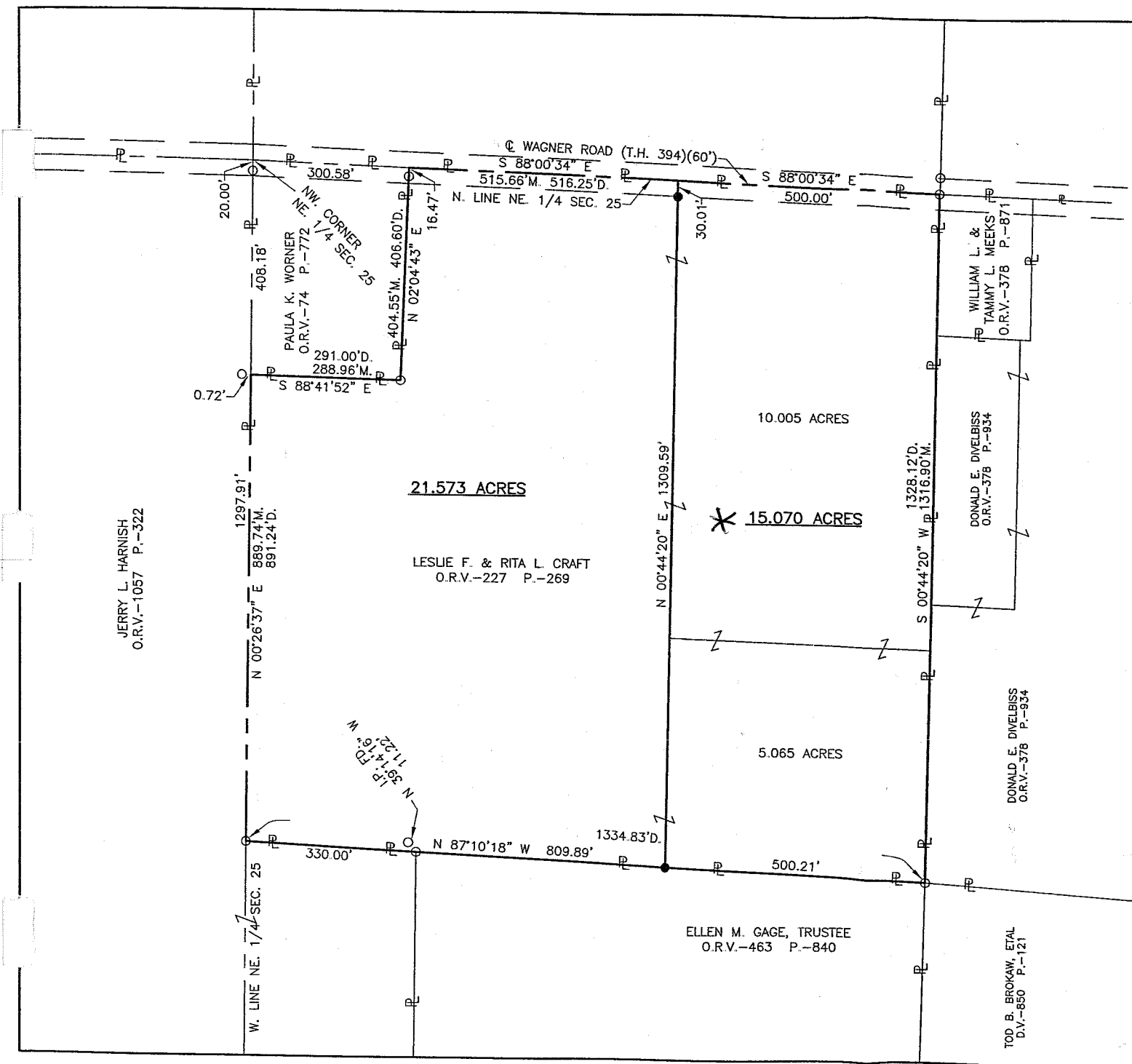

15.070 Ac. parcel
Must transfer first.

* For Correction Survey of 15.070 parcel
See T-99

R-234

Roger L. Stevens

July 9, 2003

R-234

NEW SPLIT
RICHLAND COUNTY
TAX MAP OFFICE

MLB 7-15-03
INITIAL DATE

**SURVEYOR'S DESCRIPTION FOR
LESLIE F. & RITA L. CRAFT**

21.573 Acres

Situated in the Township of Jefferson, County of Richland, State of Ohio, being part of the Northeast Quarter of Section 25, Township 19, Range 18, and being more particularly described as follows:

Commencing at a point being northwest corner of said Northeast Quarter, said point also being in the centerline of Wagner Road (T.H. 394), being in the northwest corner of a parcel of land conveyed to Paula K. Worner by official records volume 74, page 772 and being referenced by an iron pin found S 00° 26' 37" W, 20.00 feet from said point;

Thence S 88° 00' 34" E, 300.58 feet along the north line of said Northeast Quarter also being along said centerline of Wagner Road and being along the north line of said land of Paula K. Wagner to a point being the northeast corner of said land, said point being referenced by an iron pin found S 02° 04' 43" W, 16.47 feet from said point and being the **true place of beginning**;

Thence S 88° 00' 34" E, 515.66 feet along said north line of said Northeast Quarter also being along said centerline of Wagner Road to a point;

Thence S 00° 44' 20" W, 1,309.59 feet to an iron pin set in the north line of a parcel of land conveyed to Ellen M. Gage by official records volume 463, page 840 and passing through an iron pin set at 30.01 feet;

Thence N 87° 10' 18" W, 809.89 feet along the north line of said land of Ellen M. Gage and along a north line of a parcel of land conveyed to Jerry L. Harnish by official records volume 1057, page 322 to an iron pin found in an interior corner of said land of Jerry L. Harnish, said iron pin also being in the west line of said Northeast Quarter;

Thence N 00° 26' 37" E, 889.74 feet along said west line of said Northeast Quarter to a point being the southwest corner of aforementioned land of Paula K. Worner, said point being reference by an iron pin found N 88° 41' 52" W, 0.72 feet from said point;

Thence S 88° 41' 52" E, 288.96 feet along the south line of said land of Paula K. Worner to an iron pin found in the southeast corner of said land;

Thence N 02° 04' 43" E, 404.55 feet along the east line of said land of Paula K. Worner to the **true place of beginning** and containing **21.573 acres**, more or less, and subject to all legal highways and easements of record.

Bearings are to an assumed meridian and are used to express angles only.

All iron pins set are 5/8" diameter reinforcing rod with plastic cap stamped "STEVENS 7052".

According to a survey made in July 2003 by Roger L. Stevens, Ohio Registered Surveyor No. 7052.

R-234

15.070 Acres

Situated in the Township of Jefferson, County of Richland, State of Ohio, being part of the Northeast Quarter of Section 25, Township 19, Range 18, and being more particularly described as follows:

Commencing at a point being northwest corner of said Northeast Quarter, said point also being in the centerline of Wagner Road (T.H. 394) and being referenced by an iron pin found S 00° 26' 37" W, 20.00 feet from said point;

Thence S 88° 00' 34" E, 816.24 feet along the north line of said Northeast Quarter also being along said centerline of Wagner Road to a point, said point being referenced by an iron pin set S 00° 44' 20" W, 30.01 feet from said point and being the **true place of beginning**;

Thence S 88° 00' 34" E, 500.00 feet and continuing along said north line of said Northeast Quarter also being along said centerline of Wagner Road to an iron pin found in the northwest corner of a parcel of land conveyed to William L. and Tammy L. Meeks by official records volume 378, page 871;

Thence S 00° 44' 20" W, 1,316.90 feet along the west line of said land of William L. and Tammy L. Meeks and along the west line of parcels of land conveyed to Donald E. Divilbiss by official records volume 378, page 934 to an iron pin found in the southwest corner of said land of Donald E. Divilbiss, said iron pin also being in the northeast corner of a parcel of land conveyed to Ellen M. Gage by official records volume 463, page 840;

Thence N 87° 10' 18" W, 500.21 feet along the north line of said land of Ellen M. Gage to an iron pin set;

Thence N 00° 44' 20" E, 1,309.59 feet to the **true place of beginning** and containing **15.070 acres**, more or less, and subject to all legal highways and easements of record.

Bearings are to an assumed meridian and are used to express angles only.

All iron pins set are 5/8" diameter reinforcing rod with plastic cap stamped "STEVENS 7052".

According to a survey made in July 2003 by Roger L. Stevens, Ohio Registered Surveyor No. 7052.

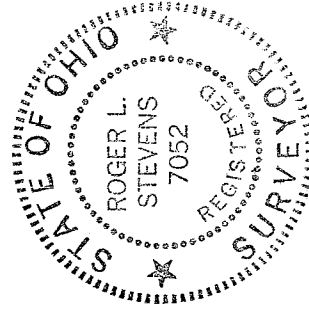

Roger L. Stevens
Roger L. Stevens
Registered Surveyor No. 7052
SM1544B1

NEW SPLIT
RICHLAND COUNTY
TAX MAP OFFICE
MUB 7-15-03
INITIAL DATE

NEW SURVEY
OF EXISTING PARCEL
RICHLAND COUNTY
TAX MAP OFFICE
MUB 7-15-03
INITIAL DATE

R-234

This parcel must transfer first.

For Correction Survey
SEE T-99

R-234