

B-233

NORTH



BEARINGS ARE BASED ON AN ASSUMED MERIDIAN AND ARE INTENDED TO BE USED FOR ANGULAR DETERMINATION ONLY.



SCALE: 1" = 50'

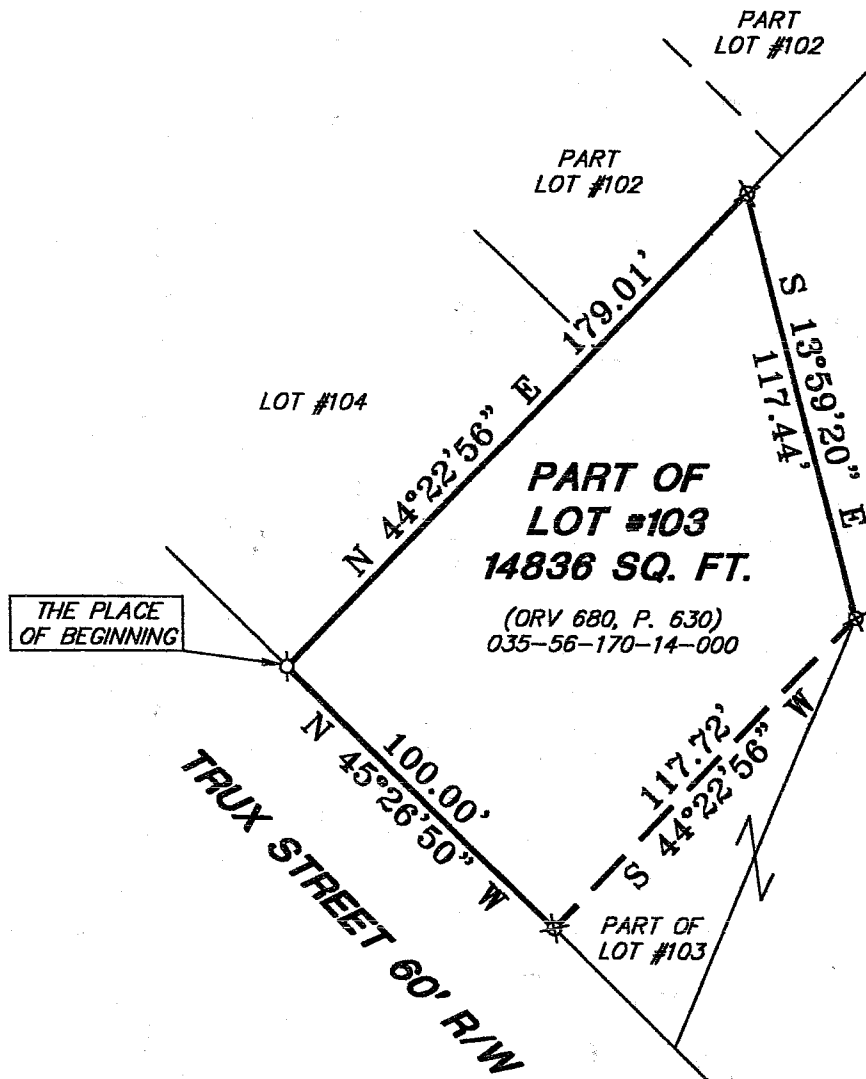

PART OF LOT #100 (VOL. 387, P. 378)

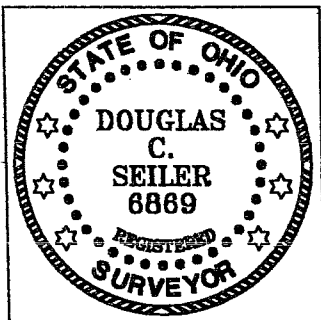

LEGEND

- ⊕ MAG NAIL SPIKE SET
- ⊗ 5/8" IRON PIN SET WITH CAP STAMPED "SEILER 6889"

PLAT REF: VOL. 5, P. 14

Douglas Seiler 7/9/03

SURVEY BY: DOUGLAS C. SEILER
 PROFESSIONAL SURVEYOR #6889
 52-1/2 NORTH MAIN STREET
 MANSFIELD, OHIO 44902
 (419) 525-3644
 FAX (419) 525-3696

NEW SURVEY
 OF EXISTING PARCEL
 RICHLAND COUNTY
 TAX MAP OFFICE

EAK 7-11-03
 INITIAL DATE

SURVEY PLAT FOR	
MARY MAGDLEANE MOORE	
PART OF LOT #103 VILLAGE OF PLYMOUTH RICHLAND COUNTY, OHIO	
DATE: JULY 7, 2003	SCALE: 1"=50'
109TRUX.DWG	

B-233

Douglas C. Seiler
Professional Land Surveyor

52½ North Main • Mansfield, Ohio 44902
(419) 525-3644 • FAX (419) 525-3696

SURVEY DESCRIPTION

PART OF LOT #103
VILLAGE OF PLYMOUTH, OHIO

Situated in the Village of Plymouth, County of Richland, State of Ohio and being a part of Lot #103 of the consecutively numbered lots in said village (Plat reference: Volume 5, page 14), more particularly described as follows:

Beginning for the same at a Mag Nail spike set marking the northwesterly corner of said lot; Thence, North 44 degrees 22 minutes 56 seconds East with the northerly line of said lot, a distance of 179.01 feet to an iron pin set marking the most northerly corner of said lot;

Thence, South 13 degrees 59 minutes 20 seconds East with an existing line of said lot, a distance of 117.44 feet to an iron pin set;

Thence, South 44 degrees 22 minutes 56 seconds West a distance of 117.72 feet to an iron pin set on the northerly line of Trux Street;

Thence, North 45 degrees 26 minutes 50 seconds West with said northerly line, a distance of 100.00 feet to the place of beginning, containing 14836 square feet, according to survey by Douglas C. Seiler, Professional Surveyor #6869 on July 7, 2003.

Iron pin set are 5/8" rods with caps stamped "SEILER 6869".

Bearings are based on an assumed meridian and are intended to be used for angular determination only.

The intent of this instrument is to describe in greater detail the premises transferred by ORV 680, Page 630.

Permanent Parcel # 035-56-170-14-000.

NEW SURVEY
OF EXISTING PARCEL
RICHLAND COUNTY
TAX MAP OFFICE

DSW 7-11-03
INITIAL DATE



Douglas C. Seiler
Professional Surveyor #6869

R-233

R-233