

R-227

# PLAT OF SURVEY FOR K. JALILI

## LEGEND:

- ▲ - P.K. NAIL FOUND
- △ - P.K. NAIL SET
- - RAILROAD SPIKE FOUND
- - RAILROAD SPIKE SET
- - FENCE POST FOUND
- - IRON PIN FOUND
- - IRON PIN SET - CAPPED
- BLUNK 6320 "

SECTION 7 LOT # ~  
 TOWNSHIP TD CITY / VILLAGE ~  
 RANGE 12 WASHINGTON TOWNSHIP  
 QUARTER SE RICHLAND COUNTY, OHIO

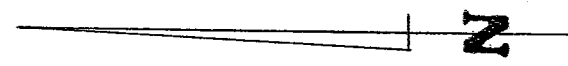
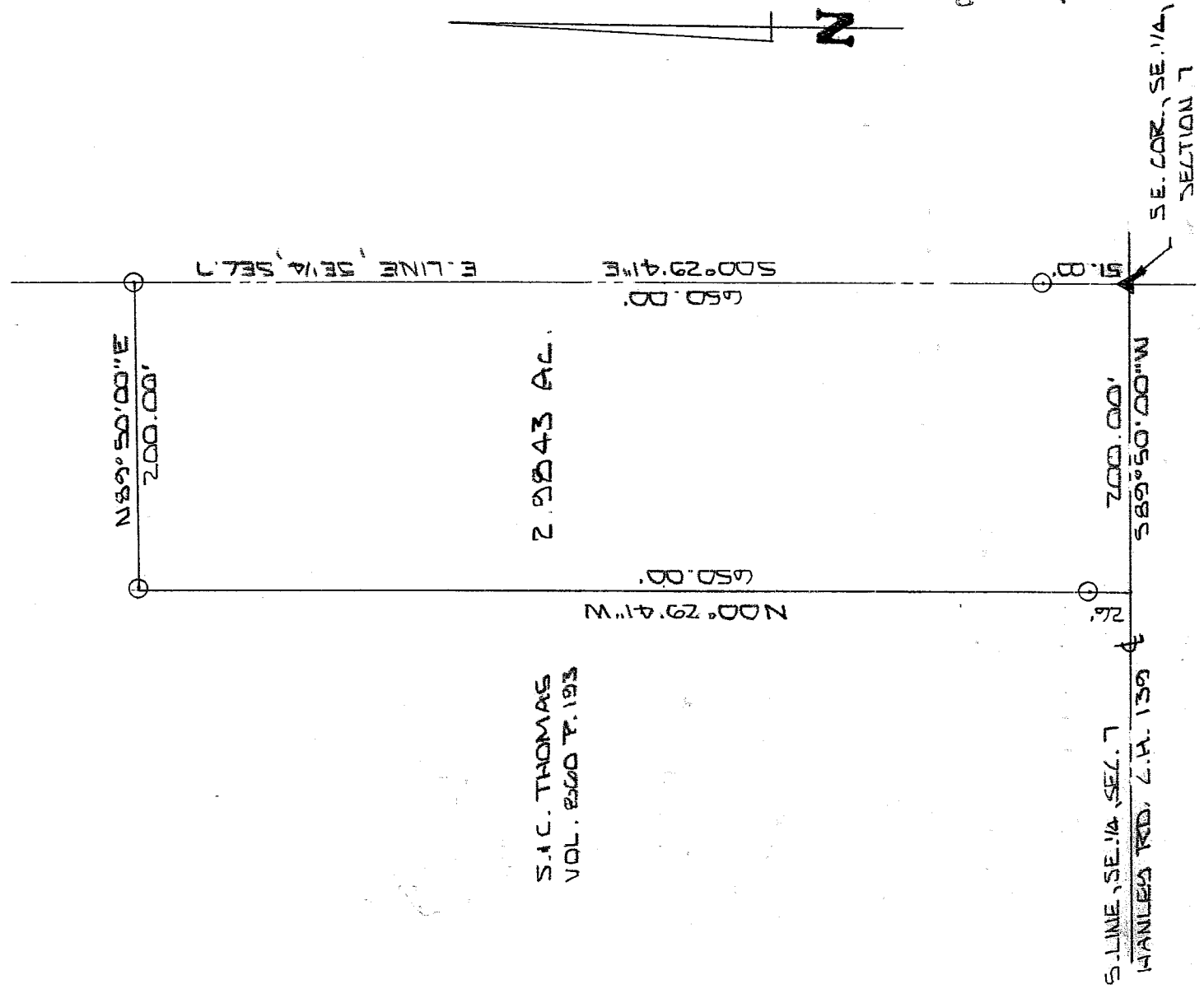

NEW SURVEY  
 OF EXISTING PARCEL  
 RICHLAND COUNTY,  
 TAX MAP, OFFICE  
 INITIAL EAK DATE 7-11-03

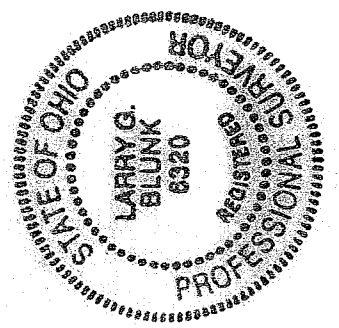
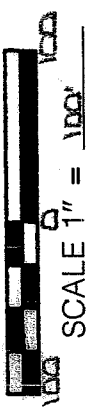

BASIS OF BEARINGS: SURVEY BY S.H. RIEDEL 4-03-96

I HEREBY CERTIFY THAT THE ABOVE PLAT AND THE FIELD SURVEY IT REPRESENTS ARE TRUE TO THE BEST OF MY KNOWLEDGE

*Larry G. Blunk*

LARRY G. BLUNK  
 PROFESSIONAL SURVEYOR # 6320

JULY 5, 2003  
 DATE

R-227

**DESCRIPTION  
FOR  
K. JALILI**

Located in the Township of Washington, County of Richland, State of Ohio and being a part of the Southeast Quarter of Section 7, Township 20, Range 18 and more particularly described as follows:

Beginning at a pk nail found in the Southeast Corner of the Southeast Quarter of Section 7.

Thence S 89 degrees 50' 00" W along the south line of the Southeast Quarter, said line also being the centerline of Hanley Rd. C.H. 139, a distance of 200.00 feet, referenced by an iron pin set N 00 degrees 29' 41" W - 26.00 feet.

Thence N 00 degrees 29' 41" W passing thru an iron pin set at 26.00 feet a total distance of 650.00 feet to an iron pin set.

Thence N 89 degrees 50' 00" E a distance of 200.00 feet to an iron pin set on the east line of the Southeast Quarter of Section 7.

Thence S 00 degrees 29' 41" E along the east line of the Southeast Quarter of Section 7 passing thru an iron pin set at 599.00 feet a total distance of 650.00 feet to the place of beginning and containing 2.9843 acres more or less but subject to all legal highways also all easements of record.

Basis of Bearings: Survey by S.H. Riedel, 4-08-96.

  
Larry G. Blunk, P.S. 6320  
July 5, 2003

NEW SURVEY  
OF EXISTING PARCEL  
RICHLAND COUNTY  
TAX MAP OFFICE  
PAK 7-11-03  
INITIAL DATE

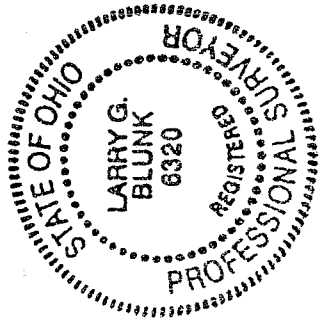

R-227

R-227