

R-225

CITY OF MANSFIELD
COUNTY OF RICHLAND
STATE OF OHIO

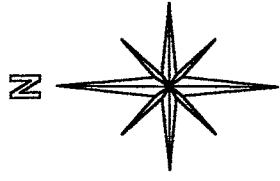

BASIS OF BEARINGS:
ASSUMED

MARSHALL AVE. 20'

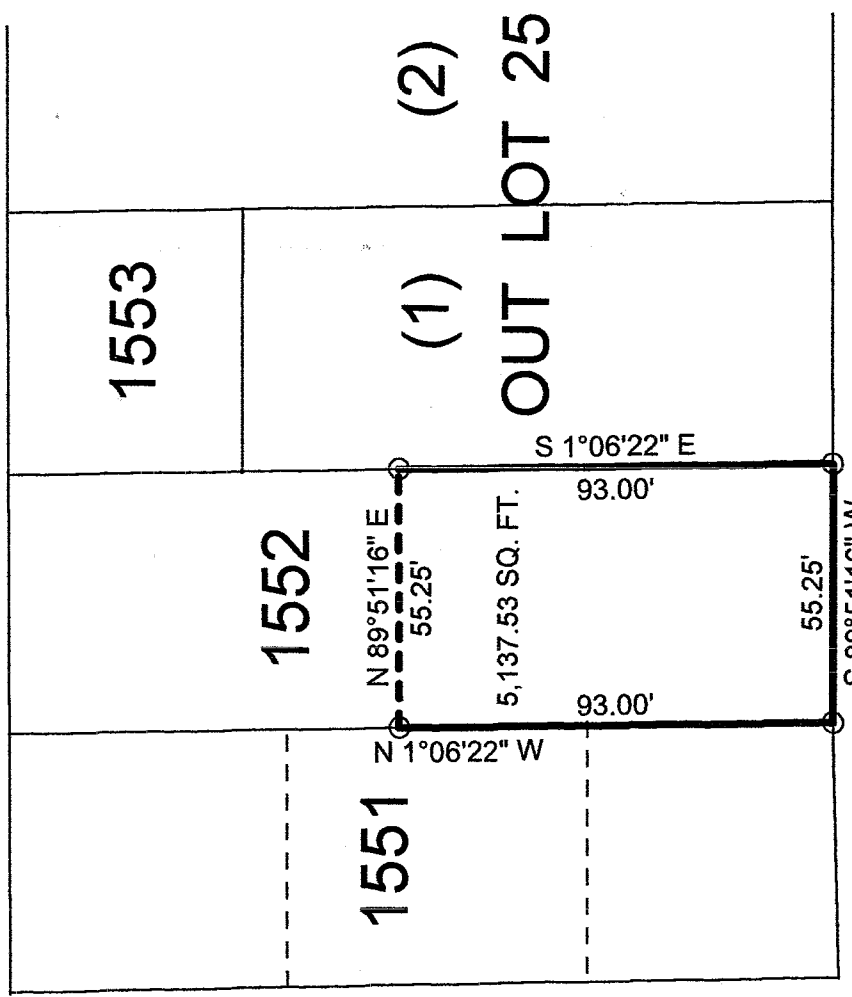

HEDGES STREET 60'

EAST FIRST STREET 60'

NEW SURVEY
OF EXISTING PARCEL
RICHLAND COUNTY
TAX MAP OFFICE

EAR 7-11-03
INITIAL DATE

LEGEND:

O - 5/8 INCH REBAR W/CAP STAMPED
"PS 7016" SET

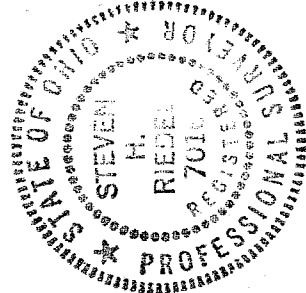

Graphic Scale

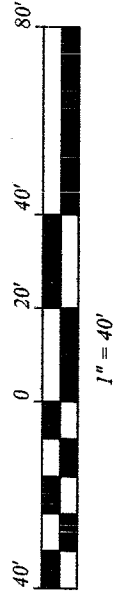

STEVEN H. RIEDEL
OHIO SURVEYOR 7016
JUNE 25, 2003
MA1552

R-225

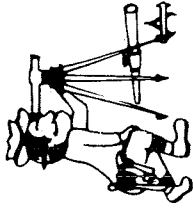

Riedel Land Surveying Company

712 N. Henry St.
Crestline, Ohio 44827

Phone (419) 683-1951

June 29, 2003
179 East First St.
ma1552

Being known as part of Inlot 1552 of the new and revised numbers of the City of Mansfield, County of Richland, State of Ohio and being more fully described as follows:

Beginning at a 5/8 inch rebar set at the Southwest corner of Inlot 1552;
thence running North 01 deg. 06 min. 22 sec. West along the West line of Inlot 1552 for 93.00 feet to a 5/8 inch rebar set;
thence turning and running North 89 deg. 51 min. 16 sec. East for 55.25 feet to a 5/8 inch rebar set on the East line of Inlot 1552;
thence turning and running South 01 deg. 06 min. 22 sec. East along said East line for 93.00 feet to a 5/8 inch rebar set at the Southeast corner of Inlot 1552;
thence turning and running South 89 deg. 51 min. 16 sec. West along the South line of said Inlot (also being the North line of East First Street) for 55.25 feet to the place of beginning.

All 5/8 inch rebars set have a plastic cap stamped "PS 7016".

The above described parcel has a calculated area of 5,137.53 square feet of land according to a survey made on June 25, 2003 by Steven H. Riedel, Ohio surveyor 7016.

Basis of Bearings: Assumed

NEW SURVEY
OF EXISTING PARCEL
RICHLAND COUNTY
TAX MAP OFFICE
7-11-03
DATE
DK INITIAL

R-225

R-225