

R-215

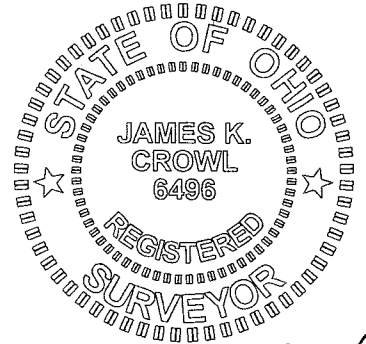

James K. Crowl
James K. Crowl
P.S. #6496

N

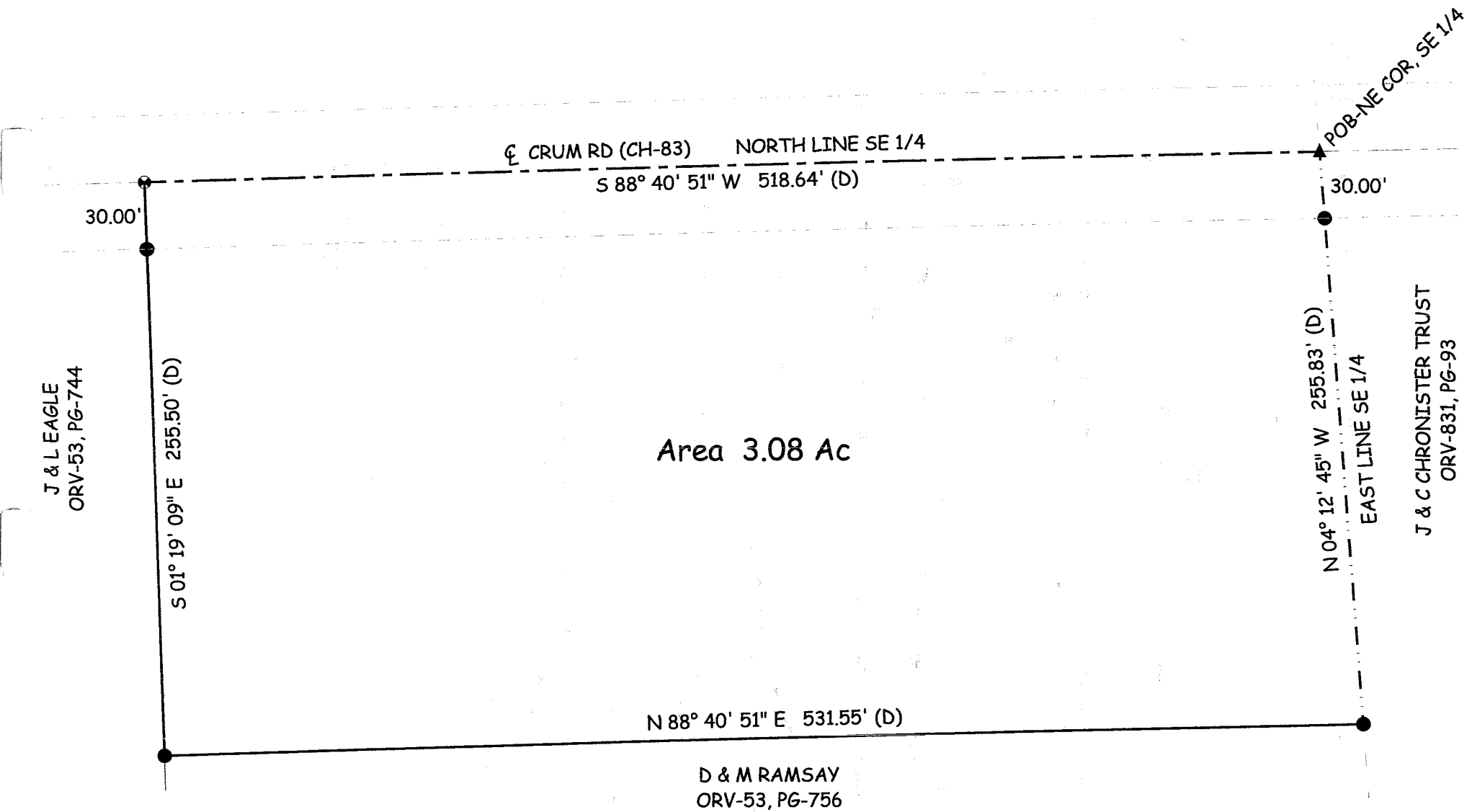
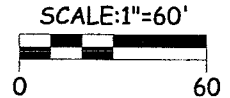

Area 3.08 Ac

J & L EAGLE
ORV-53, PG-744

J & C CHRONISTER TRUST
ORV-831, PG-93

N 88° 40' 51" E 531.55' (D)

D & M RAMSAY
ORV-53, PG-756

CRUM RD (CH-83) NORTH LINE SE 1/4
S 88° 40' 51" W 518.64' (D)

N 04° 12' 45" W 255.83' (D)
EAST LINE SE 1/4

NEW SURVEY
OF EXISTING PARCEL
RICHLAND COUNTY
TAX MAP OFFICE
EAK 7-8-03
INITIAL DATE

Survey Plat
for
L. Kochenderfer
Part of the SE 1/4,
Section 14, Twp-23N,
Rng-18W, Butler Twp.,
Richland County, Ohio
Sht 1/1 June 18, 2003

James K. Crowl, P.E., P.S.
P.O. Box 8601
747 South Home Road
Mansfield, Ohio 44906
(419) 529-9747

LEGEND
● - IRON PIN FOUND
▲ - RAILROAD SPIKE FOUND
⊗ - PK NAIL FOUND

THIS DRAWING REPRESENTS A FIELD SURVEY OF AN EXISTING PARCEL,
DESCRIBED IN ORV-1179, PG-0123, AND BASED ON A SURVEY BY DOUGLAS
SEILER (PS#6869) DATED APRIL 27, 1990. ALL PIN AND MONUMENTS WERE
FOUND AS DESCRIBED IN THE ABOVE DESCRIPTION.