

PLAT OF SURVEY FOR MR. P. OLSON

SECTION 25 LOT # PT. 79 & 80 VOL. 18 PG. 141
 TOWNSHIP Z1 GREEN RIDGE #2 CITY / VILLAGE
 RANGE 12 MADISON TOWNSHIP
 QUARTER NW RICHLAND COUNTY, OHIO

LEGEND:

- ▲ - P.K. NAIL FOUND
- △ - P.K. NAIL SET
- - RAILROAD SPIKE FOUND
- - RAILROAD SPIKE SET
- - FENCE POST FOUND
- - IRON PIN FOUND
- - IRON PIN SET - CAPPED
- - BLUNK 6320 "

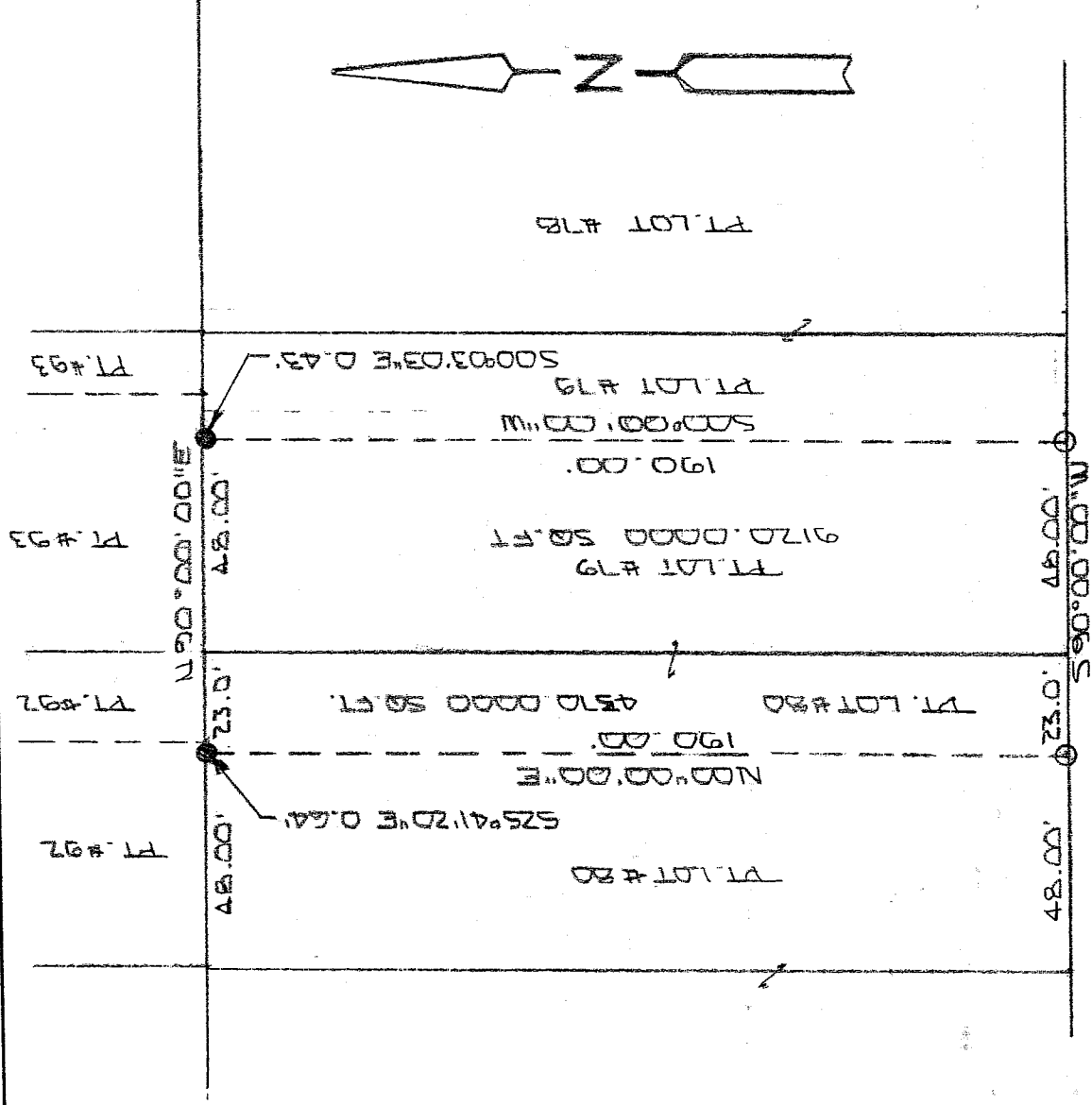

WALKER AVE. 60'FW

NEW SURVEY
 OF EXISTING PARCEL
 RICHLAND COUNTY
 TAX MAP, OFFICE

EAK 7-3-03
 INITIAL DATE



SCALE 1" = 40'

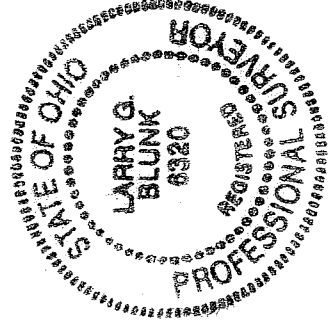

BASIS OF BEARINGS: BEARINGS SHOWN ARE TO AN ASSUMED
 AZIMUTH AND ARE USED TO DETERMINE ANGLES ONLY
 I HEREBY CERTIFY THAT THE ABOVE PLAT AND THE
 FIELD SURVEY IT REPRESENTS ARE TRUE TO THE
 BEST OF MY KNOWLEDGE

Larry G. Blunk
 LARRY G. BLUNK
 PROFESSIONAL SURVEYOR # 6320

6-26-03
 DATE

B-210

R-210

**DESCRIPTION
FOR
P. OLSON**

Located in the Township of Madison, County of Richland, State of Ohio and being a part of Lot Numbers 79 and 80 of Green Ridge No. 2 Allotment as recorded in Volume 18, Page 141 of the Richland County Plat Records and more particularly described as follows:

Beginning at the Southwest Corner of Lot Number 79, referenced by an iron pin set S 90 degrees 00' 00" W - 23.00 feet.

Thence S 90 degrees 00' 00" W along the south line of Lot Number 80 a distance of 23.00 feet to an iron pin set.

Thence N 00 degrees 00' 00" E a distance of 190.00 feet to the north line of Lot Number 80 referenced by an iron pin found S 25 degrees 41' 20" E - 0.64 feet.

Thence N 90 degrees 00' 00" E along the north line of Lot Numbers 79 and 80 a distance of 71.00 feet, referenced by an iron pin found S 00 degrees 03' 03" E - 0.43 feet.

Thence S 00 degrees 00' 00" W a distance of 190.00 feet to an iron pin set on the south line of Lot Number 79.

Thence S 90 degrees 00' 00" W along the south line of Lot Number 79 a distance of 48.00 feet to the place of beginning and containing ~~13470~~0000 square feet in all of which 9120.0000 square feet are in a part of Lot Number 79 and 4370.0000 square feet are in a part of Lot Number 80 but subject to all legal highways also all easements of record.

Basis of Bearings: Bearings are to an assumed azimuth and are used to denote angles only.

Larry G. Blunk
Larry G. Blunk, P.S. 6320
June 27, 2003

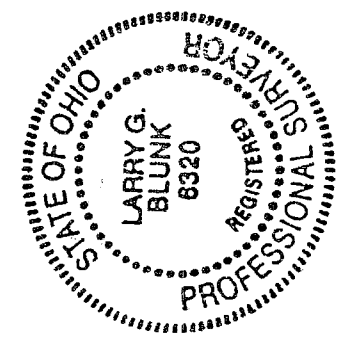

NEW SURVEY
OF EXISTING PARCEL
RICHLAND COUNTY
TAX MAP OFFICE
MIB 7-3-03
INITIAL DATE

R-210