

R-205

VILLAGE OF SHILOH
COUNTY OF RICHLAND
STATE OF OHIO

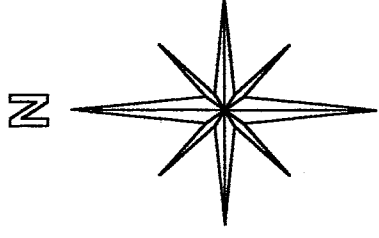

BASIS OF BEARINGS:
ASSUMED

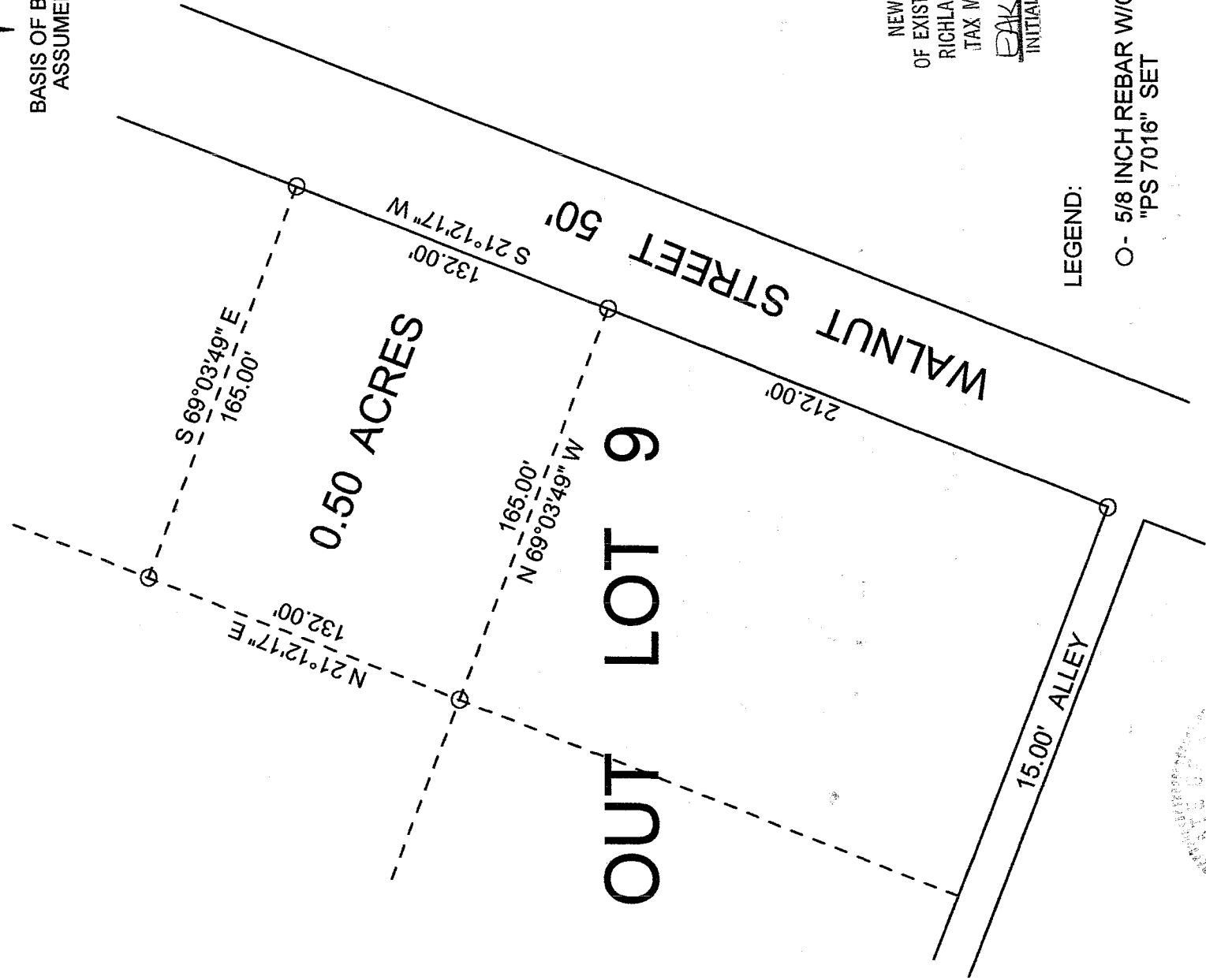

NEW SURVEY
OF EXISTING PARCEL
RICHLAND COUNTY
TAX MAP OFFICE

PAK 7-2-03
INITIAL DATE

LEGEND:

O - 5/8 INCH REBAR W/CAP STAMPED
"PS 7016" SET

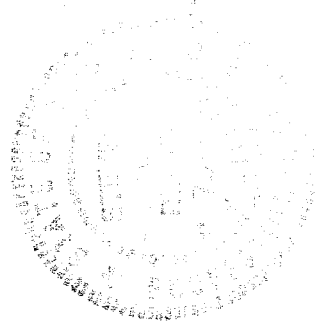

THIS PLAT REPRESENT AN
ACTUAL FIELD SURVEY BY STEVEN H.
RIEDEL OHIO SURVEYOR 7016
JUNE 24, 2003
SHOL9



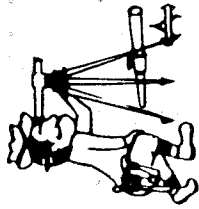

Riedel Land Surveying Company

712 N. Henry St.
Crestline, Ohio 44827

Phone (419) 683-1951

June 25, 2003
21 North Walnut
sho19

Being known as part of Outlot 9 of the new and revised numbers of the Village of Shiloh, County of Richland, State of Ohio and being more fully described as follows:

Commencing at a 5/8 inch rebar set at the Southeast corner of Outlot 9;
thence running North 21 deg. 12 min. 17 sec. East along the Easterly line of Outlot 9 (also being the Westerly line of Walnut Street) for 212.00 feet to a 5/8 inch rebar set and the place of beginning;
thence turning and running North 69 deg. 03 min. 49 sec. West for 165.00 feet to a 5/8 inch rebar set;
thence turning and running North 21 deg. 12 min. 17 sec. East for 132.00 feet to a 5/8 inch rebar set;
thence turning and running South 69 deg. 03 min. 49 sec. East for 165.00 feet to a 5/8 inch rebar set on the Easterly line of Outlot 9;
thence turning and running South 21 deg. 12 min. 17 sec. West along said Easterly line for 132.00 feet to the place of beginning.

All 5/8 inch rebars set have a plastic cap stamped "PS 7016".

The above described parcel has a calculated area of 0.50 acres of land according to a survey made on June 24, 2003 by Steven H. Riedel, Ohio surveyor 7016.

Basis of Bearings: Assumed

NEW SURVEY
OF EXISTING PARCEL
RICHLAND COUNTY
TAX MAP OFFICE

PAK INITIAL
7-2-03 DATE

R.205

R.205