

# PLAT OF SURVEY FOR ROGER HOOKS ETAL.

SECTION 3 LOT # ~  
 TOWNSHIP 20 CITY / VILLAGE \_\_\_\_\_  
 RANGE 18 WASHINGTON TOWNSHIP \_\_\_\_\_  
 QUARTER NE RICHLAND COUNTY, OHIO \_\_\_\_\_

**LEGEND:**

- ▲ - P.K. NAIL FOUND
- △ - P.K. NAIL SET
- - RAILROAD SPIKE FOUND
- - RAILROAD SPIKE SET
- - FENCE POST FOUND
- - IRON PIN FOUND
- - IRON PIN SET - CAPPEL BLUNK 6320 "

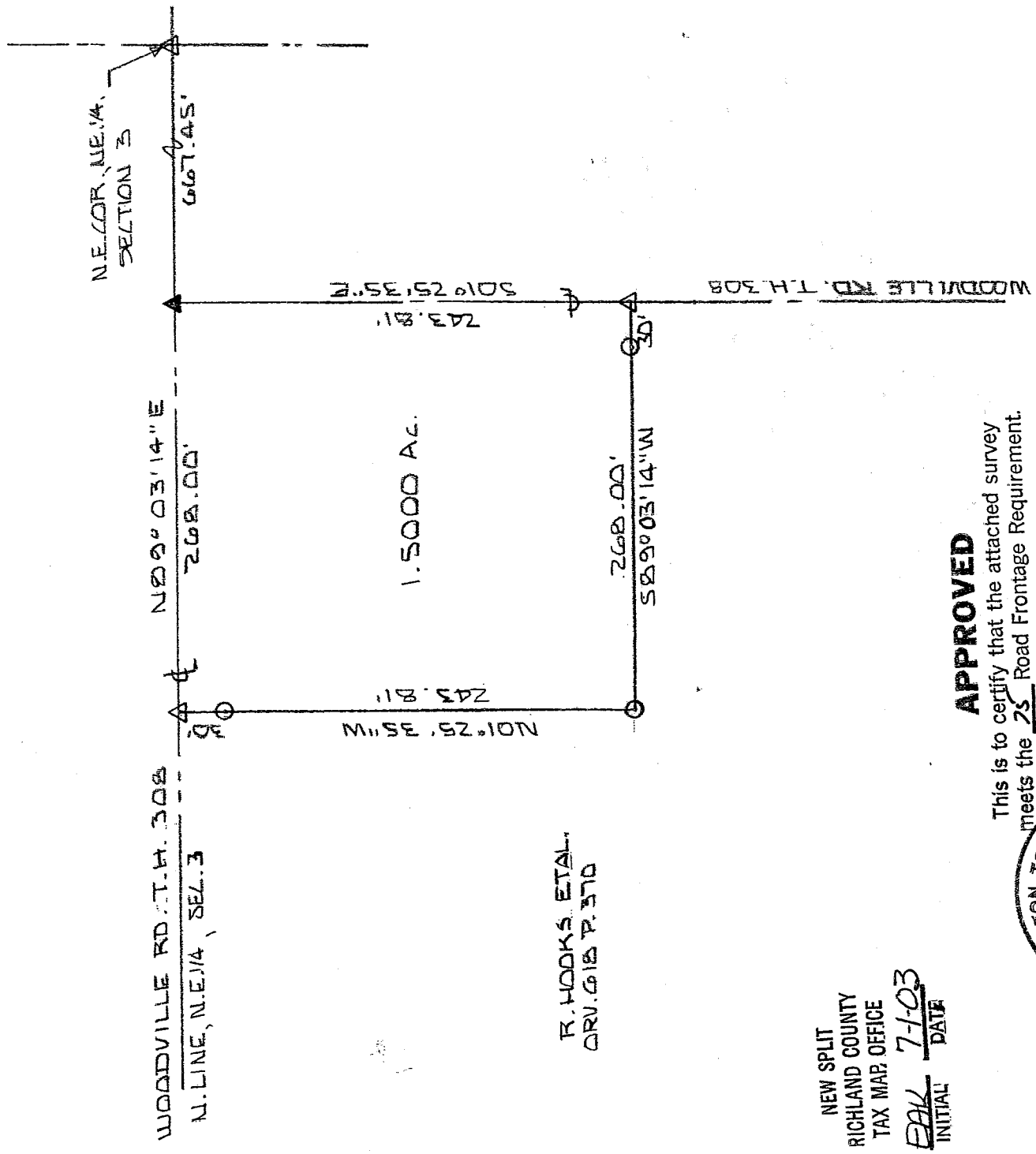

R. HOOKS ETAL.  
 ORV. 616 P. 370

NEW SPLIT  
 RICHLAND COUNTY  
 TAX MAP OFFICE

EBK 7-1-03  
 INITIAL DATE

**APPROVED**

This is to certify that the attached survey meets the 75 Road Frontage Requirement.

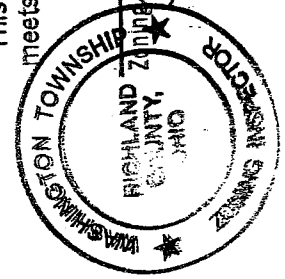

*Larry G. Blunk*  
 Inspector Washington Township  
 DATE 6-28-03

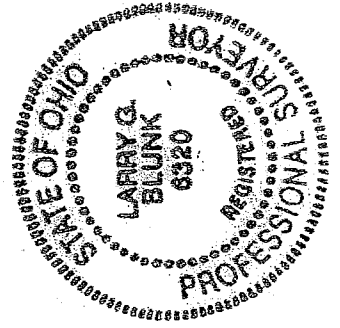

BASIS OF BEARINGS: SURVEY BY W.R. CLANCY 11-20-07

I HEREBY CERTIFY THAT THE ABOVE PLAT AND THE FIELD SURVEY IT REPRESENTS ARE TRUE TO THE BEST OF MY KNOWLEDGE

*Larry G. Blunk*  
 LARRY G. BLUNK  
 PROFESSIONAL SURVEYOR # 6320

6-25-03  
 DATE

R-203

R-203

DESCRIPTION  
FOR  
ROGER HOOKS, ETAL

Located in the Township of Washington, County of Richland, State of Ohio and being a part of the Northeast Quarter of Section 3, Township 20, Range 18 and more particularly described as follows:

Beginning at a pk nail set in the Northeast Corner of the Northeast Quarter of Section 3

Thence S 89 degrees 03' 14" W along the north line of the Northeast Quarter of Section 3 a distance of 667.45 feet to a pk nail found and the True Place of Beginning.

Thence S 01 degrees 25' 35" E along the centerline of Woodville Rd. T.H. 308 a distance of 243.81 feet to a pk nail set.

Thence S 89 degrees 03' 14" W passing thru an iron pin set at 30.00 feet a total distance of 268.00 feet to an iron pin set.

Thence N 01 degrees 25' 35" W passing thru an iron pin set at 213.81 feet a total distance of 243.81 feet to a pk nail set on the north line of the Northeast Quarter of Section 3.

Thence N 89 degrees 03' 14" E along the north line of the Northeast Quarter of Section 3, said line also being the centerline of Woodville Rd. T.H. 308, a distance of 268.00 feet to the True Place of Beginning and containing 1.5000 acres more or less but subject to all legal highways also all easements of record.

Basis of Bearings: Survey by W.R. Clancy, 11-20-02.

*Larry G. Blunk*  
Larry G. Blunk, P.S. 6320  
June 25, 2003

ADDRESS

1388 Woodville Rd.

NEW SPLIT  
RICHLAND COUNTY  
TAX MAP OFFICE

*R.H.*

*RBK*  
INITIAL  
7-1-03  
DATE

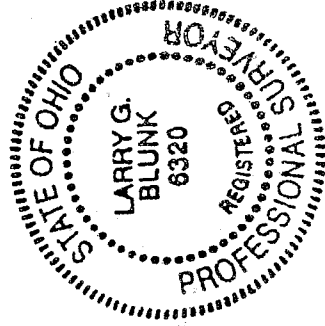

APPROVED

This is to certify that the attached survey meets the 75' Road Frontage Requirement.

*[Signature]*  
Zoning Inspector

6-28-03  
DATE

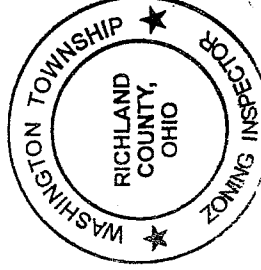

R-203