

PLAT OF SURVEY FOR G L MOORE

SECTION 35 LOT # ~
 TOWNSHIP 21 CITY / VILLAGE ~
 RANGE 19 SPRINGFIELD TOWNSHIP
 QUARTER SE RICHLAND COUNTY, OHIO

LEGEND:

- ▲ - P.K. NAIL FOUND
- △ - P.K. NAIL SET
- - RAILROAD SPIKE FOUND
- - RAILROAD SPIKE SET
- - FENCE POST FOUND
- - IRON PIN FOUND
- - IRON PIN SET - CAPPED
- BLUNK 6320 "

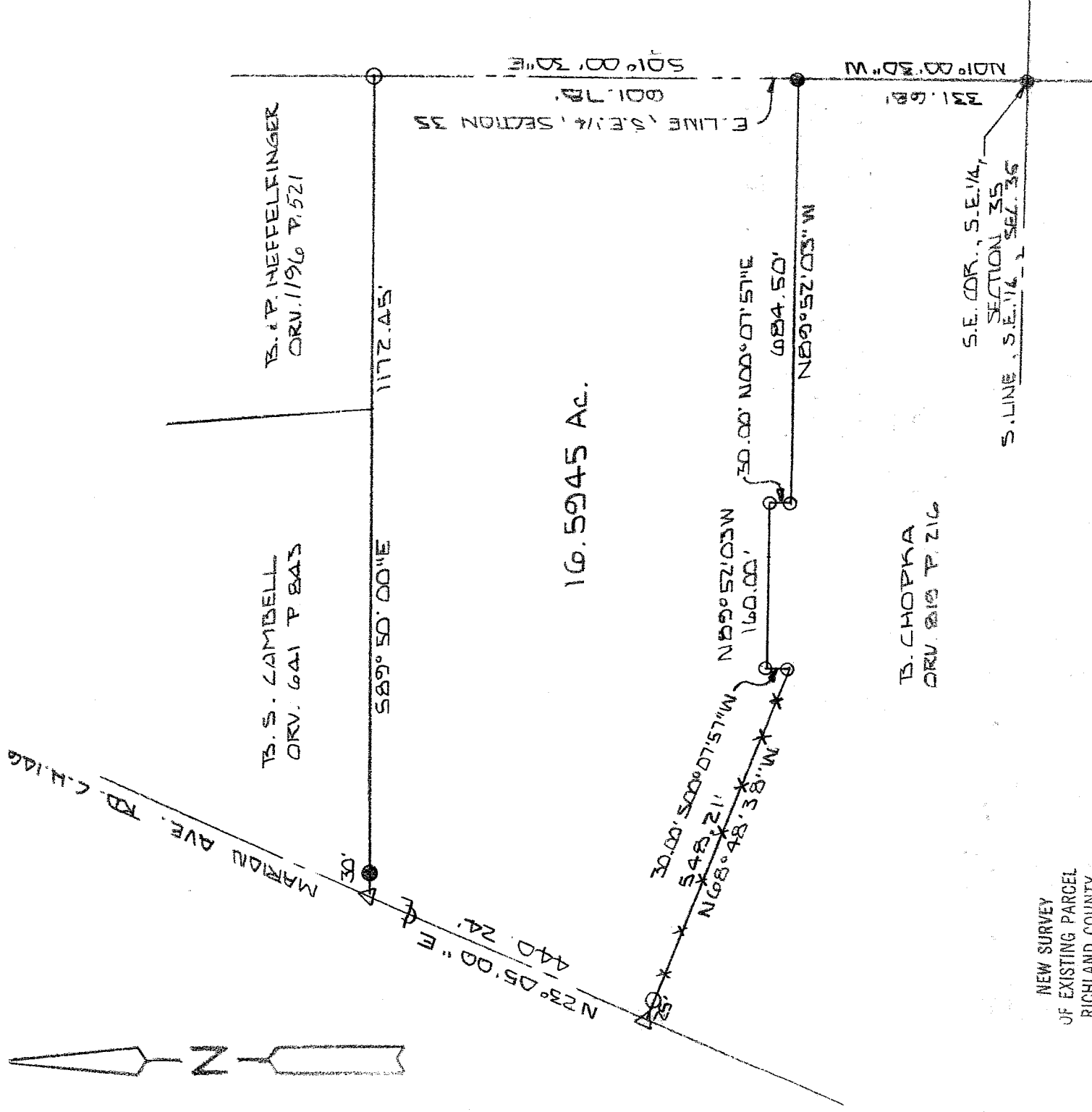

NEW SURVEY
 OF EXISTING PARCEL
 RICHLAND COUNTY
 TAX MAP OFFICE

MLB 6-27-03
 INITIAL DATE

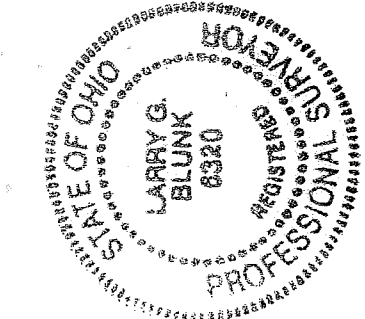

BASIS OF BEARINGS: SURVEY BY ARTHUR W. VANAUKEN 4-11-73

I HEREBY CERTIFY THAT THE ABOVE PLAT AND THE FIELD SURVEY IT REPRESENTS ARE TRUE TO THE BEST OF MY KNOWLEDGE

Larry G. Blunk
 LARRY G. BLUNK
 PROFESSIONAL SURVEYOR # 6320

JUNE 19 2003 DATE

R-200

B-200

**DESCRIPTION
FOR
G. L. MOORE**

Located in the Township of Springfield, County of Richland, State of Ohio and being a part of the Southeast Quarter of Section 35, Township 21, Range 19 and more particularly described as follows:

Beginning at an iron pin found in the Southeast Corner of the Southeast Quarter of Section 35.

Thence N 01 degrees 00' 30" W along the east line of the Southeast Quarter of Section 35 a distance of 331.68 feet to an iron pin found and the True Place of Beginning.

Thence N 89 degrees 52' 03" W a distance of 684.50 feet to an iron pin set.

Thence N 00 degrees 07' 57" E a distance of 30.00 feet to an iron pin set.

Thence N 89 degrees 52' 03" W a distance of 160.00 feet to an iron pin set.

Thence S 00 degrees 07' 57" W a distance of 30.00 feet to an iron pin set.

Thence N 68 degrees 48' 38" W passing thru an iron pin set at 523.21 feet a total distance of 548.21 feet to a pk nail set in the centerline of Marion Ave. Rd. C.H. 146.

Thence N 23 degrees 05' 00" E along the centerline of Marion Ave. Rd. C.H. 146 a distance of 440.24 feet to a pk nail set.

Thence S 89 degrees 50' 00" E passing thru an iron pin found at 30.00 feet a total distance of 1172.45 feet to an iron pin set on the east line of the Southeast Quarter of Section 35.

Thence S 01 degrees 00' 30" E along the east line of the Southeast Quarter of Section 35 a distance of 601.78 feet to the True Place of Beginning and containing 16.5945 acres more or less but subject to all legal highways also all easements of record.

Basis of Bearings: Survey by Arthur W. VanAuker, 4-11-73.

Larry G. Blunk
Larry G. Blunk, P.S. 6320
June 19, 2003

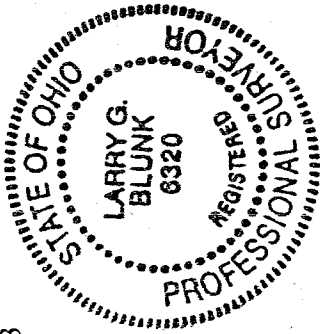

NEW SURVEY
OF EXISTING PARCEL
RICHLAND COUNTY
TAX MAP OFFICE
mub INITIAL 6-27-03 DATE