

PLAT OF SURVEY FOR DONALD GRABER

SECTION ~~~~~ LOT # PT. LOT 333 + PT. LOT 1090 PV. 2, P. 118
 TOWNSHIP ~~~~~ MANSEFIELD CITY / VILLAGE
 RANGE ~~~~~ TOWNSHIP
 QUARTER ~~~~~ RICHLAND COUNTY, OHIO

LEGEND:

- ▲ - P.K. NAIL FOUND
- △ - P.K. NAIL SET
- - RAILROAD SPIKE FOUND
- - RAILROAD SPIKE SET
- - FENCE POST FOUND
- - IRON PIN FOUND
- - IRON PIN SET - CAPPED BLUNK 6320 "

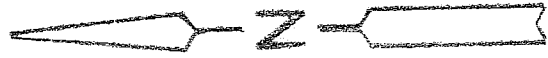
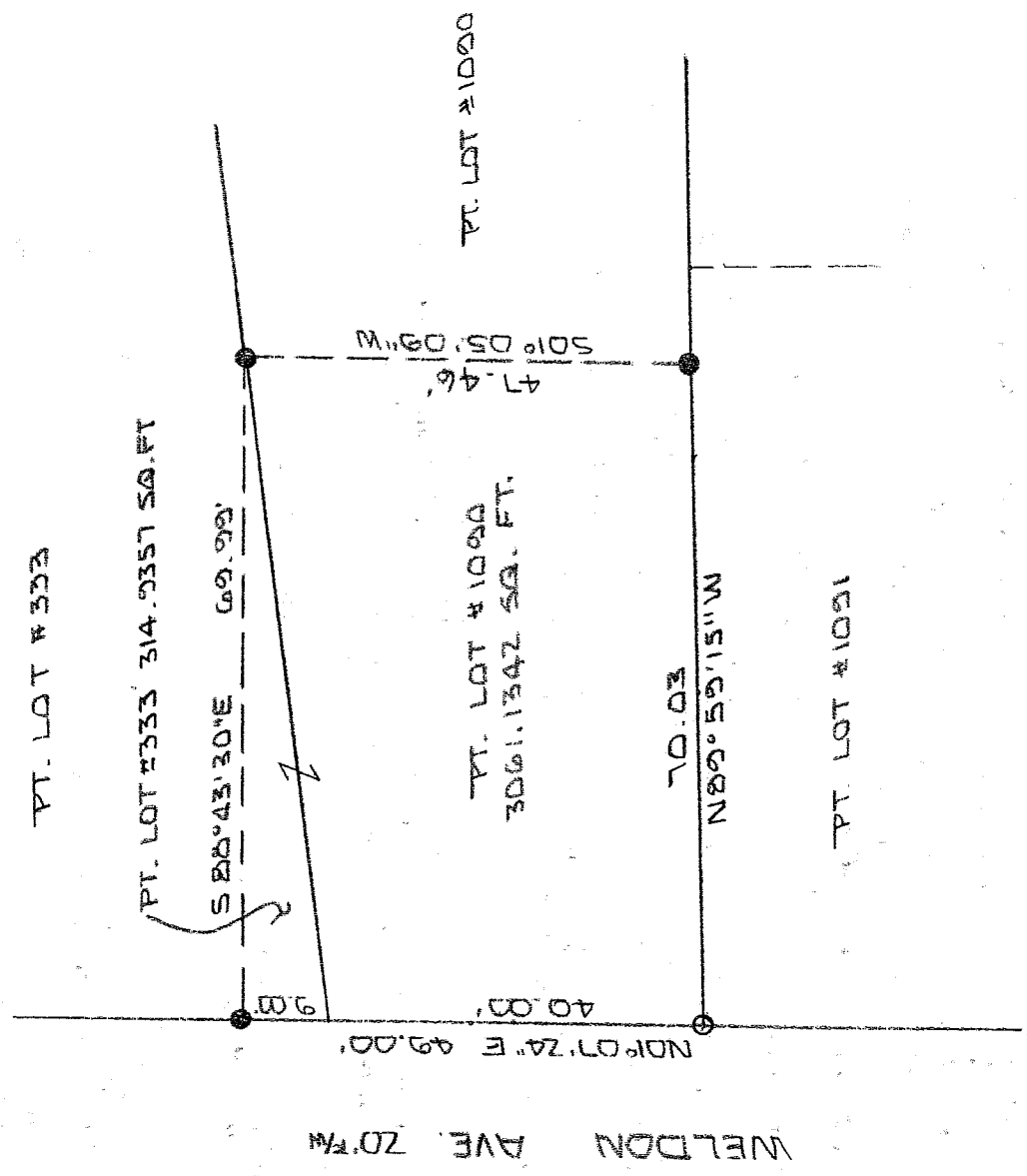

NEW SURVEY
 OF EXISTING PARCEL
 RICHLAND COUNTY
 TAX MAP OFFICE

MLB 6-26-03
 INITIAL DATE



B-194

BASIS OF BEARINGS: SURVEY BY R.M. LITTLE 8-4-94

I HEREBY CERTIFY THAT THE ABOVE PLAT AND THE FIELD SURVEY IT REPRESENTS ARE TRUE TO THE BEST OF MY KNOWLEDGE

Larry G. Blunk
 LARRY G. BLUNK
 PROFESSIONAL SURVEYOR # 6320

6-25-03
 DATE

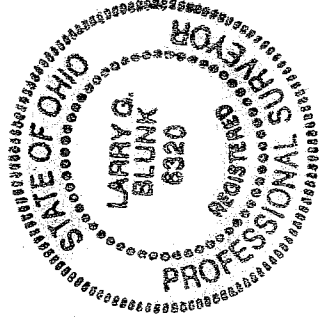

B-194

**DESCRIPTION
FOR
DONALD GRABER**

Located in the City of Mansfield, County of Richland, State of Ohio and being a part of Lot Numbers 333 and 1090 as recorded in Volume 2, Page 118 of the Richland County Plat Records and more particularly described as follows:

Beginning at an iron pin set in the Southwest Corner of Lot Number 1090.

Thence N 01 degrees 07' 24" E along the west line of Lot Numbers 1090 and 333 a distance of 49.00 feet to an iron pin found.

Thence S 88 degrees 43' 30" E a distance of 69.99 feet to an iron pin found on the north line of Lot Number 1090.

Thence S 01 degrees 05' 09" W a distance of 47.46 feet to an iron pin found on the south line of Lot Number 1090.

Thence N 89 degrees 59' 15" W along the south line of Lot Number 1090 a distance of 70.03 feet to the place of beginning and containing 3376.0699 square feet in all of which 314.9357 square feet are in a part of Lot Number 333 and 3061.1342 square feet are in a part of Lot Number 1090 but subject to all legal highways also all easements of record.

Basis of Bearings: Survey by R.M. Little, 8-04-94.

Larry G. Blunk
Larry G. Blunk, P.S. 6320
June 25, 2003

NEW SURVEY
OF EXISTING PARCEL
RICHLAND COUNTY
TAX MAP OFFICE
MB 626-03
INITIAL DATE

