

BEARINGS ASSUMED
BASED ON ORV 321 P 818

- △ P.K. NAIL FOUND
- ▲ P.K. NAIL SET
- IRON PIN FOUND
- IRON PIN SET W/CAP
"MAWHORR 6690"

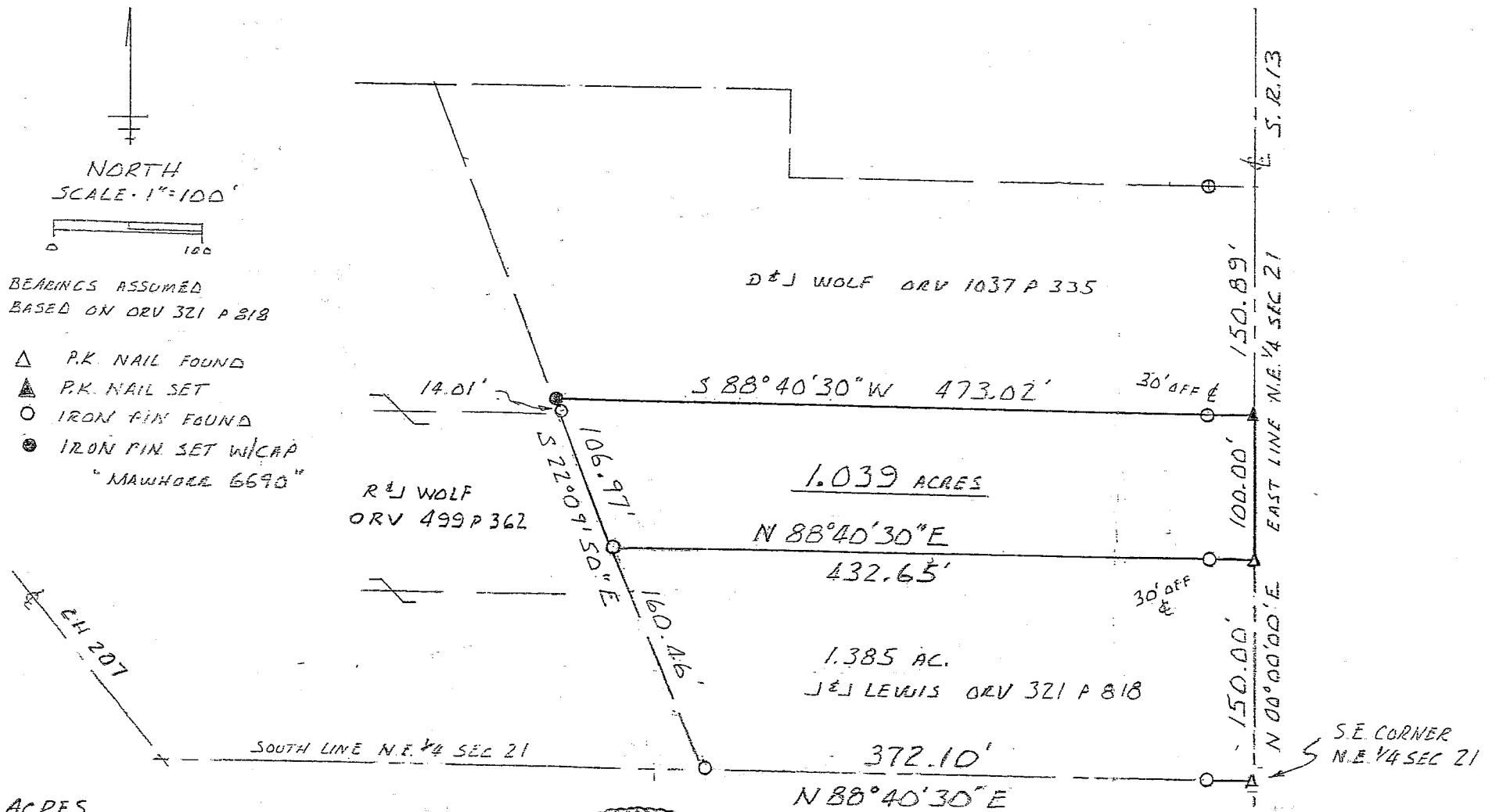

SURVEY PLAT 1.039 ACRES
N.E. 1/4 SEC 21 T 22 R 18
FRANKLIN TOWNSHIP
RICHLAND COUNTY OHIO

WOLF TO J. LEWIS
JUNE 7, 2003 REV. 6-16-03

James D. Mawhorr
JAMES D. MAWHORR
REG. SURVEYOR NO. 6690

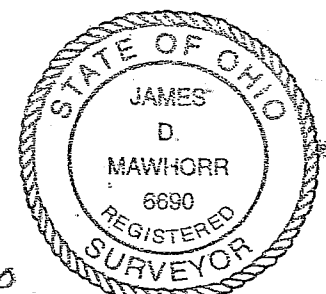

NEW SPLIT
RICHLAND COUNTY
TAX MAP OFFICE
RAK 6-19-03
INITIAL DATE

R-183

Legal Description
1.039 Acres Wolf to Lewis

Situated in the Township of Franklin, County of Richland, State of Ohio, and known as being part of the Northeast Quarter of Section 21, Township 22, Range 18, and more particularly described as follows:

Commencing at a P.K. nail found at the southeast corner of the Northeast Quarter of Section 21, thence North 00 deg. 00 min. 00 sec. East along the east line of said quarter section and the center of S.R. 13 a distance of 150.00 feet to a P.K. nail found which is the True Place of Beginning;

Thence continuing North 00 deg. 00 sec. East a distance of 100.00 feet to a P.K. nail set;

Thence South 88 deg. 40 min. 30 sec. West (passing thru an iron pin set at 30.00 feet) a total distance of 473.02 feet to an iron pin set;

Thence South 22 deg. 09 min. 50 sec. East along an existing property line (passing thru an iron pin found at 14.01 feet) a total distance of 106.97 feet to an iron pin found;

Thence North 88 deg. 40 min. 30 sec. East (passing thru an iron pin found at 402.65 feet) a total distance of 432.65 feet to the True Place of Beginning, containing 1.039 acres of land, more or less, but subject to all legal highways and easements of record.

Bearings assumed, based on ORV 321, p 818 (J & J Lewis). Iron pins set with caps "Mawhorr 6690."

The grantees, his heirs and assigns do hereby covenant and agree that the parcel of land described in this instrument or any portion thereof does not constitute a principal building site under applicable zoning.

June 7, 2003

NEW SPLIT
RICHLAND COUNTY
TAX MAP OFFICE

EAJ
INITIAL

6-19-03
DATE

James D. Mawhorr
Reg. Surveyor No. 6690

R-183