

PLAT OF BOUNDARY SURVEY

AL BETTS
INLOT 3739, PLAT VOL. 20, PG. 15
CITY OF SHELBY, RICHLAND COUNTY, OHIO

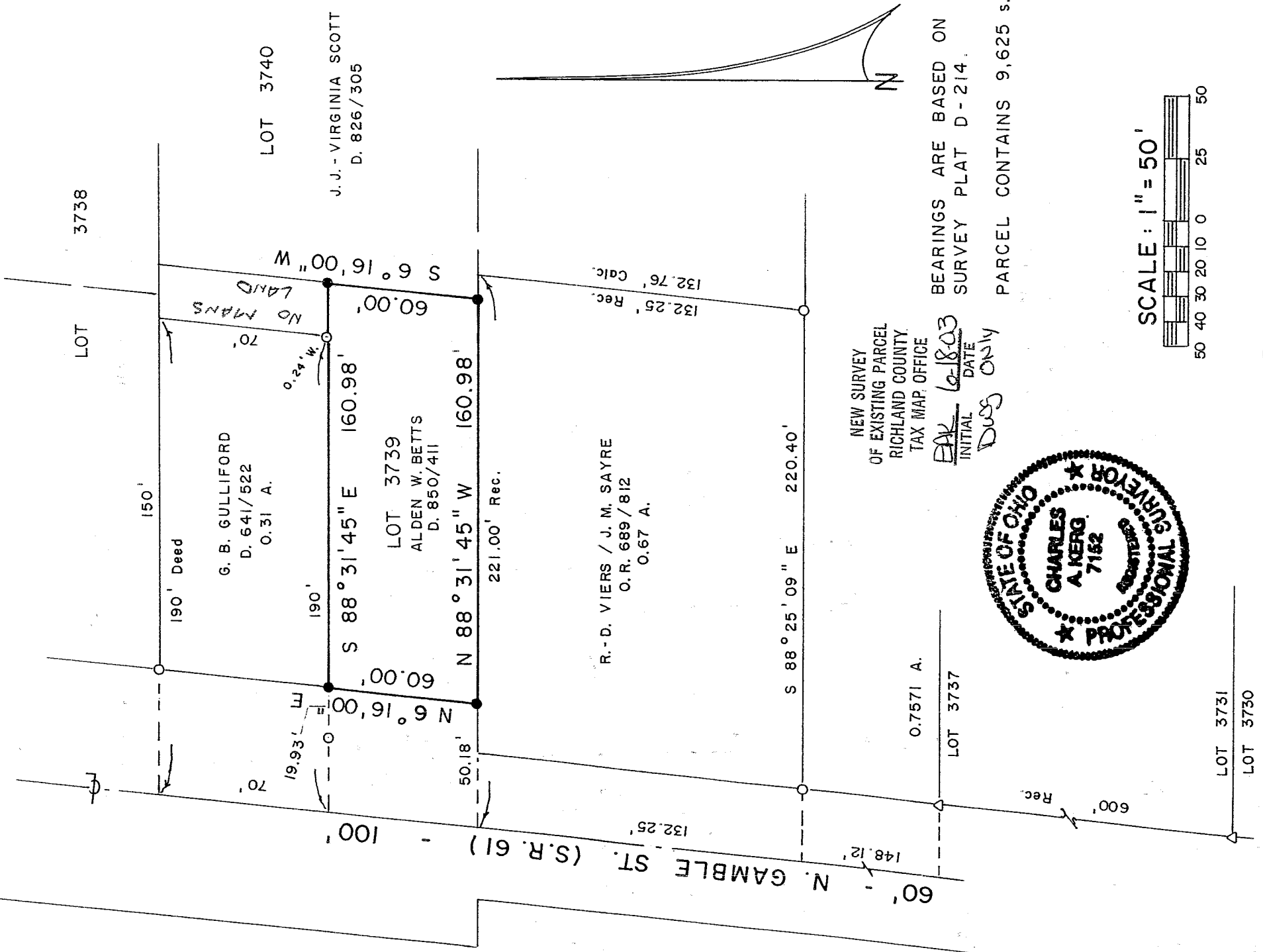

NEW SURVEY
OF EXISTING PARCEL
RICHLAND COUNTY
TAX MAP OFFICE

INITIAL BAK DATE 6-18-03
DUES ONLY

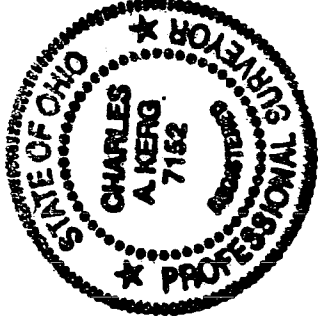

BEARINGS ARE BASED ON
SURVEY PLAT D-214.
PARCEL CONTAINS 9,625 s.f.

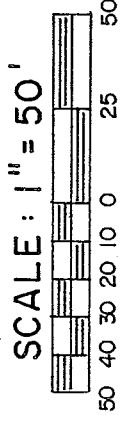

LEGEND

- IRON PIPE FOUND
- △ IRON PIN FOUND
- 5/8" IRON PIN SET WITH CAP
- STAMPED "C. KERG, RLS 7152"

PREPARED BY

KERG SURVEYING

Charles A. Kerg

CHARLES A. KERG

REGISTERED OHIO SURVEYOR 7152

DATE: JUNE 5, 2003

R-182