

PLAT OF SURVEY FOR R. L. MASON

SECTION 21 LOT # ~
 TOWNSHIP 13 CITY / VILLAGE _____
 RANGE 12 JEFFERSON TOWNSHIP _____
 QUARTER NW RICHLAND COUNTY, OHIO _____

LEGEND:

- ▲ - P.K. NAIL FOUND
- △ - P.K. NAIL SET
- - RAILROAD SPIKE FOUND
- - RAILROAD SPIKE SET
- - FENCE POST FOUND
- - IRON PIN FOUND
- - IRON PIN SET - CAPPED
- BLUNK 6320 "

N. & C. BAKER
 VOL. 766 PG. 477

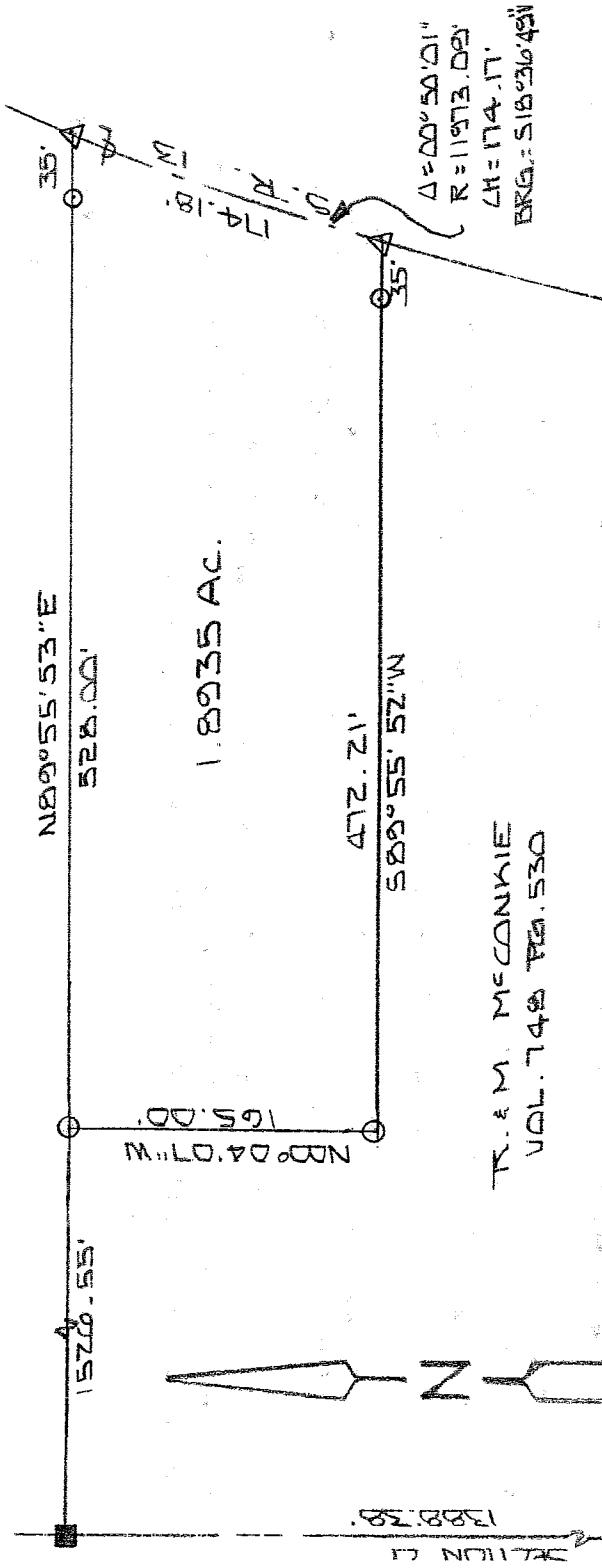

T. & M. McCONKIE
 VOL. 748 PG. 530

$\Delta = 00^{\circ}50'01''$
 $R = 11973.09'$
 $LH = 174.17'$
 BRG. = $S18^{\circ}36'49''$

SW COR, N.W. 1/4,
 SECTION 21

STONE FD.

NEW SURVEY
 OF EXISTING PARCEL
 RICHLAND COUNTY
 TAX MAP OFFICE

INITIAL EW DATE 6-18-03



SCALE 1" = 100'

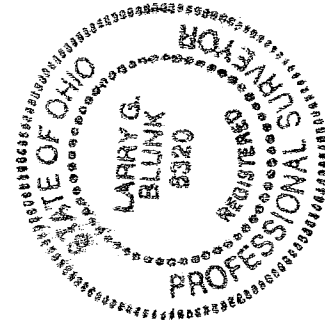

BASIS OF BEARINGS: BEARINGS ARE TO AN ASSUMED AZIMUTH
 AND ARE USED TO DENOTE ANGLES ONLY.

I HEREBY CERTIFY THAT THE ABOVE PLAT AND THE
 FIELD SURVEY IT REPRESENTS ARE TRUE TO THE
 BEST OF MY KNOWLEDGE

Larry G. Blunk

LARRY G. BLUNK
 PROFESSIONAL SURVEYOR # 6320

JUNE 11 2003
 DATE

R-180

R-180

**DESCRIPTION
FOR
R. L. MASON**

Located in the Township of Jefferson, County of Richland, State of Ohio and being a part of the Northwest Quarter of Section 21, Township 19, Range 18 and more particularly described as follows:

Beginning at a stone found in the Southwest Corner of the Northwest Quarter of Section 21.

Thence N 00 degrees 16' 29" E along the west line of the Northwest Quarter of Section 21 a distance of 1388.38 feet to a fence post found.

Thence N 89 degrees 55' 53" E a distance of 1526.55 to an iron pin set and the True Place of Beginning.

Thence continuing N 89 degrees 55' 53" E passing thru an iron pin set at 493.00 feet a total distance of 528.00 feet to a pk nail set in the centerline of S.R. 13.

Thence southwesterly along the centerline of S.R. 13 and on a curve to the left, said curve having a delta of 00 degrees 50' 01", a radius of 11973.09 feet, a chord distance of 174.17 feet and a chord bearing of S 18 degrees 36' 49" W an arc distance of 174.18 feet to a pk nail set.

Thence S 89 degrees 55' 52" W passing thru an iron pin set at 35.00 feet a total distance of 472.21 feet to an iron pin set.

Thence N 00 degrees 04' 07" W a distance of 165.00 feet to the True Place of Beginning and containing 1.8935 acres more or less but subject to all legal highways also all easements of record.

Basis of Bearings: Bearings are to an assumed azimuth and are used to denote angles only.

Larry G. Blunk
Larry G. Blunk, P.S. 6320
June 11, 2003

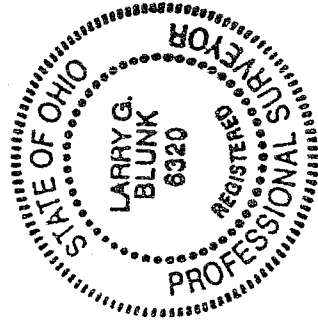

NEW SURVEY
OF EXISTING PARCEL
RICHLAND COUNTY
TAX MAP. OFFICE
EAK 6-18-03
INITIAL DATE

R-180