

B-177

NORTHEAST QUARTER
SECTION 11 T-22 R-19
JACKSON TOWNSHIP
RICHLAND COUNTY, OHIO

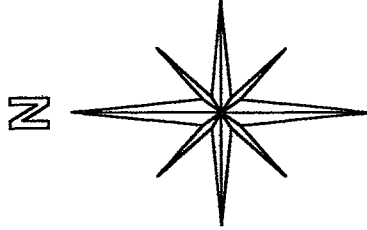

BASIS OF BEARINGS:
SURVEY INDEX H PG. 214

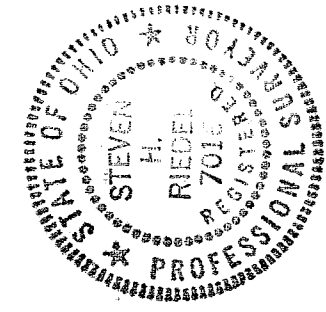
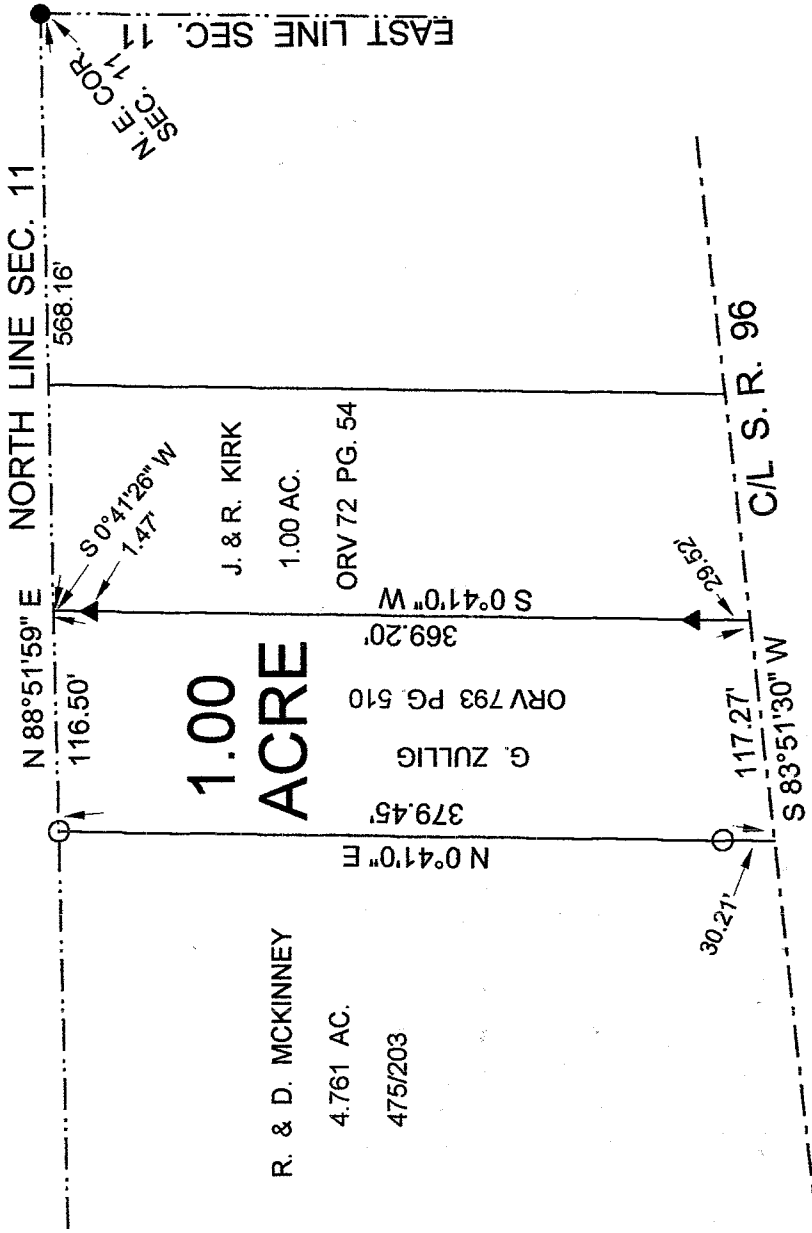

NEW SURVEY
OF EXISTING PARCEL
RICHLAND COUNTY
TAX MAP OFFICE

SRH
INITIAL
11/18/03
DATE

- LEGEND:
- O- 5/8 INCH REBAR W/CAP STAMPED "PS 7016" SET
 - - EXISTING IRON PIN
 - ▲ - EXISTING ANGLE IRON

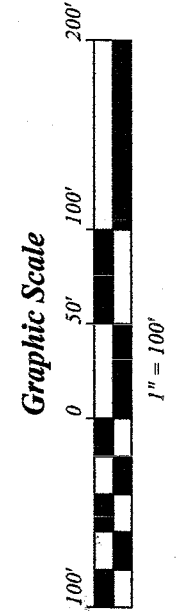

STEVEN H. RIEDEL
OHIO SURVEYOR 7016
JUNE 04, 2003
RJA11NE

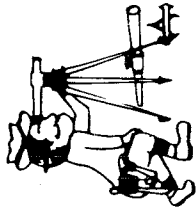

Riedel Land Surveying Company

712 N. Henry St.
Crestline, Ohio 44827

Phone (419) 683-1951

June 5, 2003

G. Zullig (1.00 acre)
rjal line

Revised: June 12, 2003

Situated in the Township of Jackson, County of Richland, State of Ohio and being part of the Northeast quarter of Section 11, T-22, R-19, and being more fully described as follows:

Commencing at an existing iron pin at the Northeast corner of Section 11;
thence running South 88 deg. 51 min. 59 sec. West along the North line of Section 11 for 568.16 feet to the place of beginning;
thence turning and running South 00 deg. 41 min. 00 sec. West (passing existing angle iron at 1.47 feet and 339.68 feet) for a total distance of 369.20 feet to the centerline of State Highway 96;
thence turning and running South 83 deg. 51 min. 30 sec. West along said centerline for 117.27 feet;
thence turning and running North 00 deg. 41 min. 00 sec. East (passing a 5/8 inch rebar set at 30.21 feet) for a total distance of 379.45 feet to a 5/8 inch rebar set on the North line of Section 11;
thence turning and running North 88 deg. 51 min. 59 sec. East along said North line for 116.50 feet to the place of beginning.
All 5/8 inch rebars set have a plastic cap stamped "PS 7016".

The above described parcel has a calculated area of 1.00 acres of land according to a survey made on June 04, 2003 by Steven H. Riedel, Ohio surveyor 7016.

Prior Deed: ORV 793 page 510
Basis of Bearings: Survey Index H page 214

NEW SURVEY
OF EXISTING PARCEL
RICHLAND COUNTY
TAX MAP OFFICE
Mub 6-18-03
INITIAL DATE

R-177

R-177