

PLAT OF SURVEY FOR RICHARD MILNER

SECTION ~~~~~ LOT # PT. LOT #2354
 TOWNSHIP ~~~~~ MANSFIELD CITY / VILLAGE
 RANGE ~~~~~ ~ TOWNSHIP
 QUARTER ~~~~~ RICHLAND COUNTY, OHIO

LEGEND:

- ▲ - P.K. NAIL FOUND
- △ - P.K. NAIL SET
- - RAILROAD SPIKE FOUND
- - RAILROAD SPIKE SET
- - FENCE POST FOUND
- - IRON PIN FOUND
- - IRON PIN SET - CAPPED
- - BLUNK 6320 "

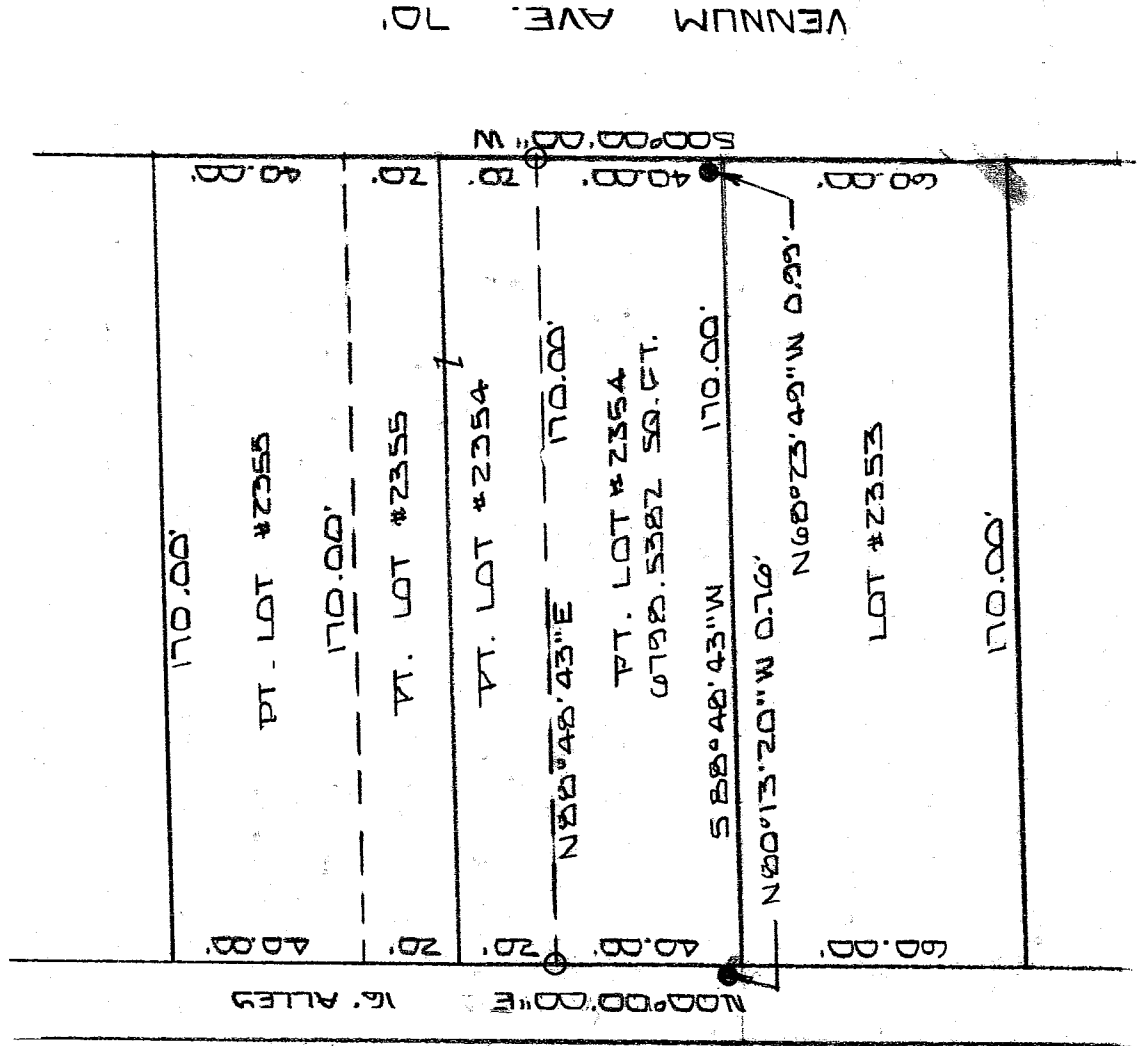

NEW SURVEY
 OF EXISTING PARCEL
 RICHLAND COUNTY
 TAX MAP OFFICE
 MLB 6-12-03
 INITIAL DATE



SCALE 1" = 40'

BASIS OF BEARINGS: SURVEY BY W.R. CLANCY, 3-22-00

I HEREBY CERTIFY THAT THE ABOVE PLAT AND THE FIELD SURVEY IT REPRESENTS ARE TRUE TO THE BEST OF MY KNOWLEDGE

Larry G. Blunk
 LARRY G. BLUNK

PROFESSIONAL SURVEYOR # 6320
 R-173

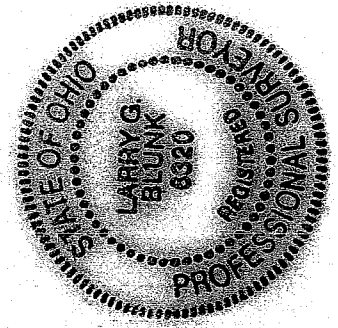

R-173

JUNE 7 2003
 DATE

R-173

DESCRIPTION
FOR
RICHARD MILNER

Located in the City of Mansfield, County of Richland, State of Ohio and being a part of Lot Number 2354 and more particularly described as follows:

Beginning at Southwest Corner of Lot Number 2354 referenced by an iron pin found, N 80 degrees 13' 20" W - 0.76 feet.

Thence N 00 degrees 00' 00" E along the west line of Lot Number 2354 a distance of 40.00 feet to an iron pin set.

Thence N 88 degrees 48' 43" E a distance of 170.00 feet to an iron pin set on the east line of Lot Number 2354.

Thence S 00 degrees 00' 00" W along the east line of Lot Number 2354 a distance of 40.00 feet to the Southeast Corner of Lot Number 2354 referenced by an iron pin found, N 68 degrees 23' 49" W - 0.99 feet.

Thence S 88 degrees 48' 43" W along the south line of Lot Number 2354 a distance of 170.00 feet to the place of beginning and containing 6798.5382 square feet but subject to all legal highways also all easements of record.

Basis of Bearings: Survey by W.R. Clancy, 3-22-00.

Larry G. Blunk
Larry G. Blunk, P.S. 6320.
June 7, 2009

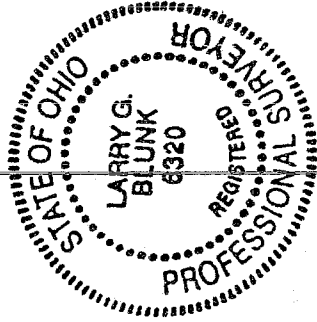

NEW SURVEY
OF EXISTING PARCEL
RICHLAND COUNTY
TAX MAP OFFICE
MLB 6-18-09
INITIAL DATE

R-173