

R-172

SURVEY FOR THOMAS G. & MARY K. SPAYDE

R. & H. LUDWICK TRUSTEES
D.V.-897 P.-102

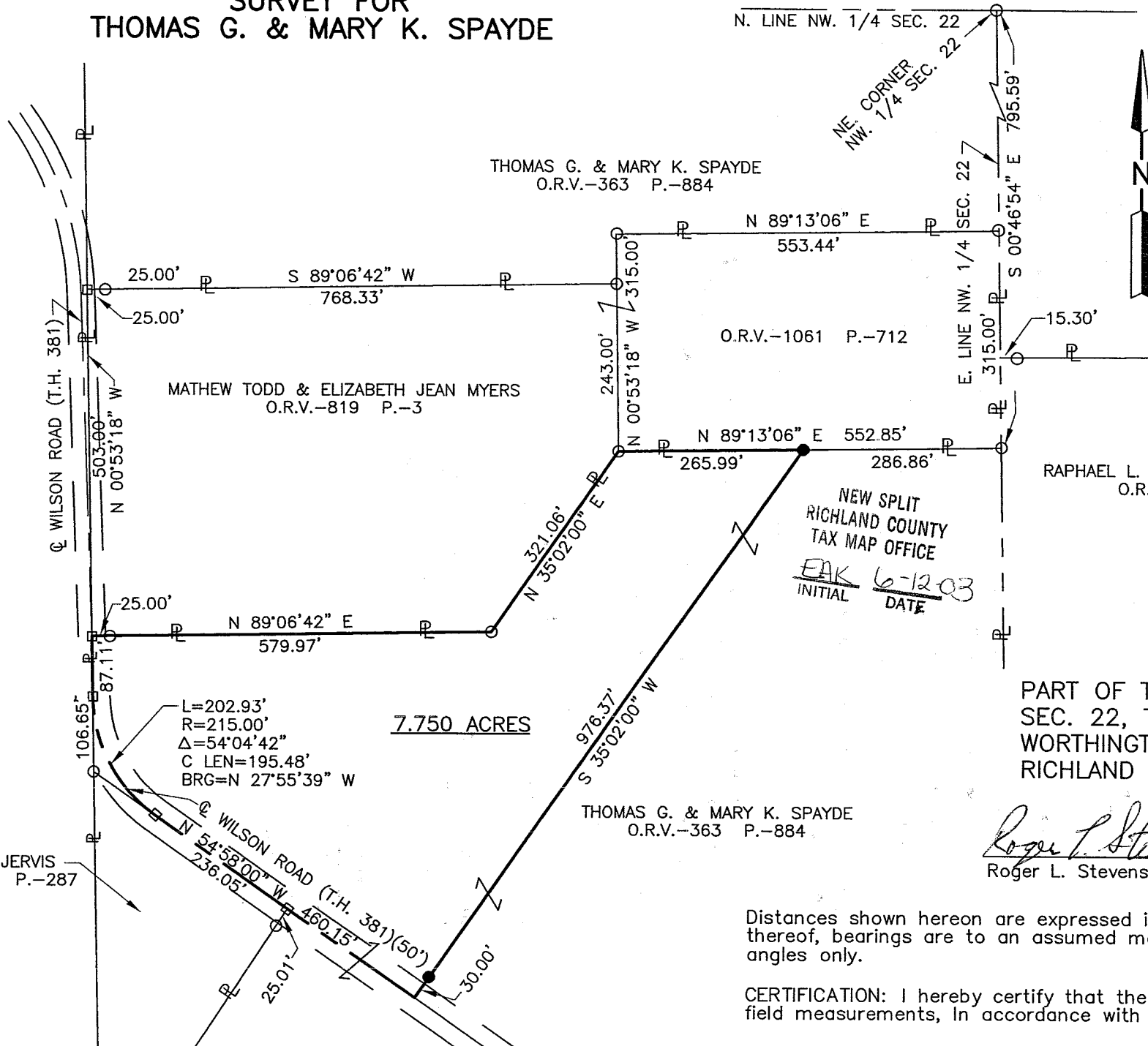

LEGEND

- IRON PIN FOUND
- RAILROAD SPIKE FOUND
- IRON PIN SET, 5/8" DIA. ROD WITH PLASTIC CAP STAMPED "STEVENS 7052"

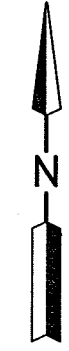

NEW SPLIT
RICHLAND COUNTY
TAX MAP OFFICE
EAK 6-12-03
INITIAL DATE

PART OF THE NW. 1/4 OF
SEC. 22, T-21, R-17,
WORTHINGTON TWP.,
RICHLAND CO., OHIO.



Roger L. Stevens
Roger L. Stevens, P.S. #7052 Date 6-4-03 SM-1736

Distances shown hereon are expressed in feet and decimal parts thereof, bearings are to an assumed meridian and are used to express angles only.

CERTIFICATION: I hereby certify that the foregoing survey was prepared from actual field measurements, in accordance with Chapter 4733-37, Ohio Administration Code.

R-172

R-172

Roger L. Stevens

June 4, 2003

**SURVEYOR'S DESCRIPTION FOR
THOMAS G. & MARY K. SPAYDE**

7.750 Acres

Situated in the Township of Worthington, County of Richland, State of Ohio, being part of the Northwest Quarter of Section 22, Township 21, Range 17, and being more particularly described as follows:

Commencing at an iron pin found in the northeast corner of said Northwest Quarter;

Thence S 00° 46' 54" E, 795.59 feet along the east line of said Northwest Quarter to an iron pin found in the southeast corner of a parcel of land conveyed to Mathew Todd and Elizabeth Jean Myers by official records volume 1061, page 712;

Thence S 89° 13' 06" W, 286.86 feet along the south line of said land of Mathew Todd and Elizabeth Jean Myers to an iron pin set, said iron pin being the true place of beginning;

Thence with the following **FOUR** courses:

- 1) **S 35° 02' 00" W, 976.37 feet** to a point being in the centerline of Wilson Road (T.H. 381) and passing through an iron pin set at 946.37 feet;
- 2) **N 54° 58' 00" W, 460.15 feet** along said centerline of Wilson Road to a railroad spike found in a point of curve;
- 3) **Northwesterly** and continuing along said centerline of Wilson Road **on a curve to the right having a radius of 215.00 feet, an arc length of 202.93 feet, a chord length of 195.48 feet and a chord bearing of N 27° 55' 39" W** to a railroad spike found in a point of tangency;
- 4) **N 00° 53' 18" W, 87.11 feet** and continuing along said centerline of Wilson Road to a railroad spike found in the southwest corner of a parcel of land conveyed to Mathew Todd and Elizabeth Jean Myers by official records volume 819, page 3;
- 5) **N 89° 06' 42" E, 579.97 feet** along the south line of said land of Mathew Todd and Elizabeth Jean Myers to an iron pin found in a southeasterly corner of said land;
- 6) **N 35° 02' 00" E, 321.06 feet** along the southeasterly line of said land of Mathew Todd and Elizabeth Jean Myers to an iron pin found in a southeasterly corner of said land, said iron pin also being in the southwest corner of aforementioned land conveyed to Mathew Todd and Elizabeth Jean Myers by official records volume 1061, page 712;
- 7) **N 89° 13' 06" E, 265.99 feet** along the south line of said land of Mathew Todd and Elizabeth Jean Myers to the **true place of beginning** and containing **7.750 acres**, more or less, and subject to all legal highways and easements of record.

Bearings are to an assumed meridian and are used to express angles only.

According to a survey made in June 2003 by Roger L. Stevens, Ohio Registered Surveyor No. 7052.

All iron pins set are 5/8" diameter rod with plastic cap stamped "STEVENS 7052".

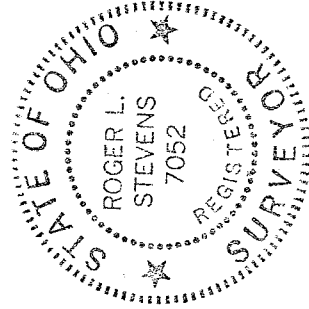

Roger L. Stevens
 Roger L. Stevens
 Registered Surveyor No. 7052
 SMI1736B10

NEW SPLIT
 RICHLAND COUNTY
 TAX MAP OFFICE
 INITIAL RAK DATE 6-12-03

B-172