

PLAT OF PROPERTY SURVEY FOR
DAVID AND CHERYL SHADE
 LOT 1022
 SHARON PARK ADDITION P.B. 6, P. 19
 CITY OF SHELBY, RICHLAND COUNTY, OHIO

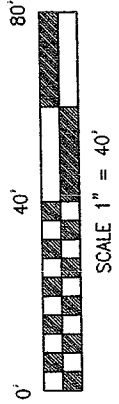

BASIS OF BEARINGS
 BEARINGS ARE BASED ON AN ASSUMED MERIDIAN
 AND ARE USED FOR DETERMINATION OF ANGLES
 ONLY.

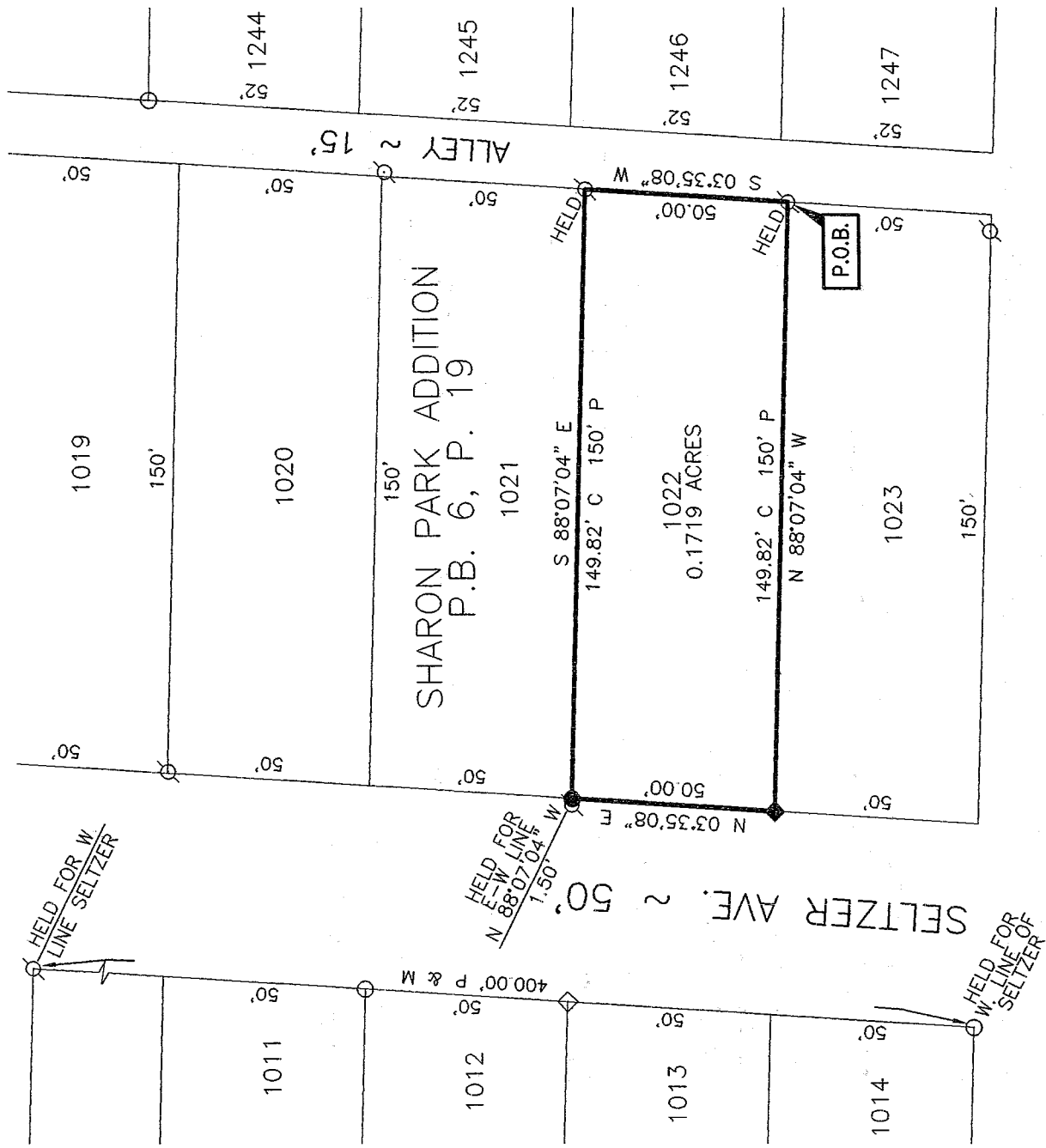

GROVE AVE. ~ 50'

LEGEND

- 5/8" DIA X 30" LONG REBAR SET WITH PLASTIC CAP STAMPED "VILLAGE ENGINEERING"
 - ⊗ IRON PIPE FOUND
 - ⊙ IRON PIN FOUND
 - ◇ DRILL HOLE FOUND
 - ◆ DRILL HOLE SET
 - C CALCULATED
 - P PLAT
 - M MEASURED
- NEW SURVEY
 OF EXISTING PARCEL
 RICHLAND COUNTY
 TAX MAP OFFICE

CERTIFICATION: I HEREBY CERTIFY THAT THE
 FOREGOING SURVEY WAS PREPARED FROM ACTUAL
 FIELD MEASUREMENTS IN ACCORDANCE WITH CHAPTER
 4733-37, OHIO ADMINISTRATIVE CODE.

PREPARED BY
VILLAGE ENGINEERING, LTD.

 GARY E. WEIGLER
 OHIO REGISTERED SURVEYOR NO. 7747
 EXPIRES: MAY 30, 2003

INITIAL mlb DATE 6-12-09

R-171

R-171

R-171

VILLAGE ENGINEERING LIMITED, INC.

3954 INDUSTRIAL PARKWAY, SHELBY OH 44875
PHONE (419) 342-2811 FAX (419) 342-6344

Dr. Bruce W. Berdanier PE PS
John C. Medley
Gary E. Weigler PS

03017

**DESCRIPTION
LOT 1022
DAVID AND CHERYL SHADE**

Situated in the State of Ohio, County of Richland, City of Shelby and being Lot 1022 of the consecutively numbered lots in said city also being part of Sharon Park Addition as recorded in Plat Book 6, Page 19 of the Richland County Recorder's Records, and being more particularly described as follows:

BEGINNING at an iron pipe found marking the southeast corner of Lot 1022, said iron pipe also being in the west line of a 15 foot alley;

Thence with the following Four (4) courses;

1. North 88°07'04" West, 149.82 feet with the line common to Lots 1022 and 1023 to a drill hole set in a concrete sidewalk said drill hole being in the east line of Seltzer Avenue (50 feet in width);
2. North 03°35'08" East, 50.00 feet with the east line of Seltzer Avenue to a rebar set;
3. South 88°07'04" East, 149.82 feet with the line common to Lot 1021 and 1022 to an iron pipe found, said pipe being in the west line of said 15 foot alley;
4. South 03°35'08" West, 50.00 feet with the west line of said alley to the point of beginning for the parcel herein described, containing 0.1719 acre subject to all legal easements, restrictions, and rights-of-way now on record.

All rebar set are 5/8-inch diameter X 30-inch long rebar with plastic cap stamped "Village Engineering".

Bearings are based on an assumed meridian and are used for determination of angles only.

I hereby certify that this description is based upon an actual field survey made by Village Engineering Limited, Inc. under the direction and supervision of Gary E. Weigler, Registered Surveyor No. 7747, and all monumentation was set or found as indicated.

Prior deed Reference: Official Record Volume 0663, Page 240

Prepared by:
Village Engineering Limited, Inc.

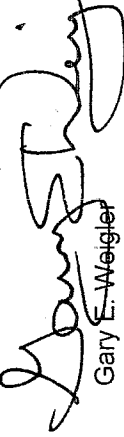
 Gary E. Weigler
 Registered Surveyor No. 7747
 Dated: May 30, 2003

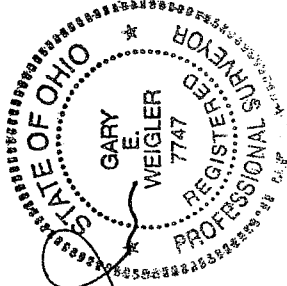

NEW SURVEY
 OF EXISTING PARCEL
 RICHLAND COUNTY
 TAX MAP OFFICE

MM INITIAL 6-12-03 DATE

R-171