

R-168

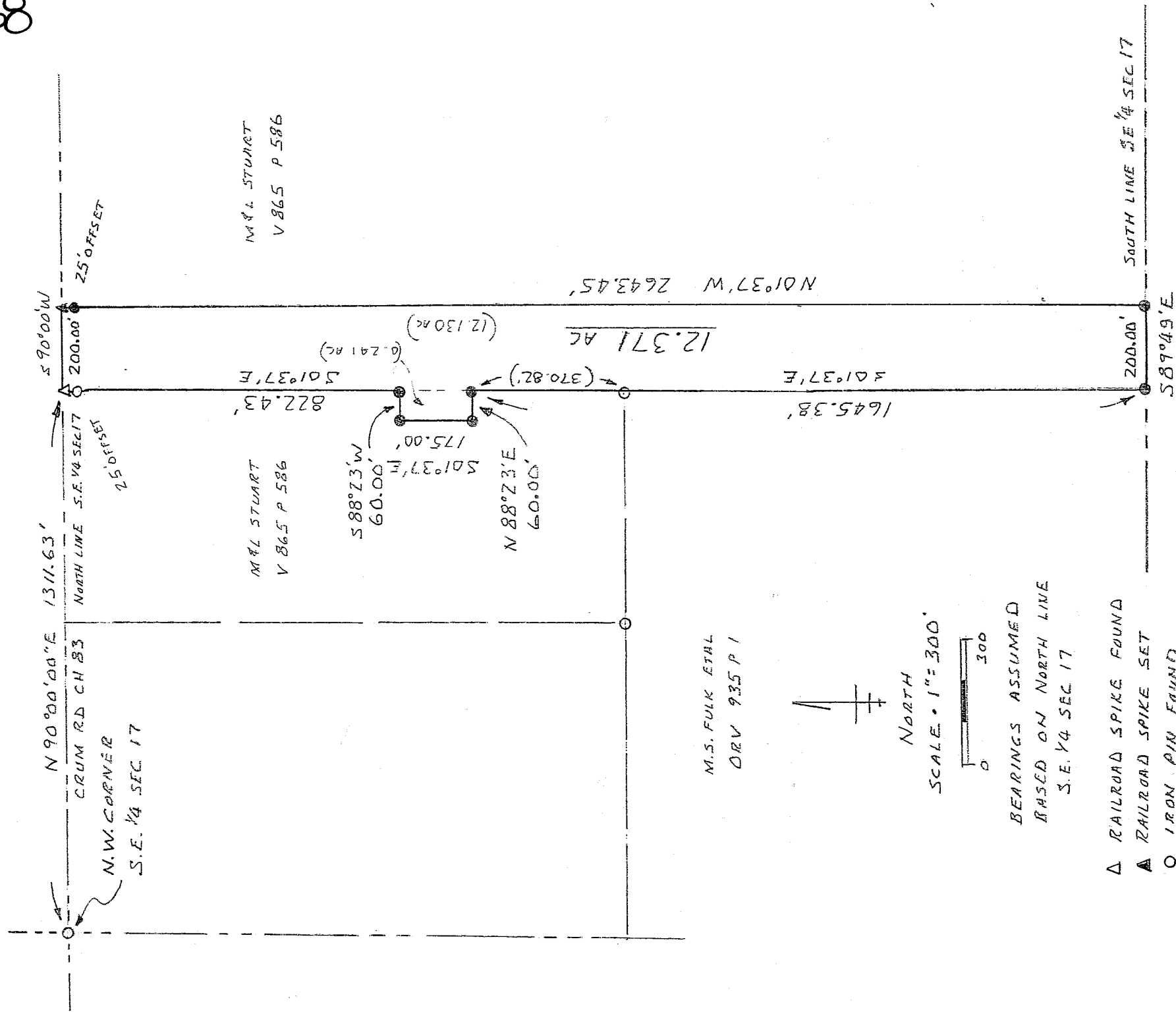

M & L STUART  
V 865 P 586

M & L STUART  
V 865 P 586

M.S. FULK ETAL  
ORV 935 P 1

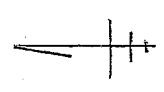

NORTH  
SCALE • 1" = 300'



BEARINGS ASSUMED  
BASED ON NORTH LINE  
S.E. 1/4 SEC 17

- △ RAILROAD SPIKE FOUND
- ▲ RAILROAD SPIKE SET
- IRON PIN FOUND
- IRON PIN SET W/LAP

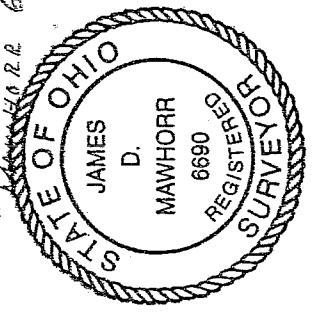

James D. Mawhorr  
JAMES D. MAWHORR  
REG. SURVEYOR NO. 6690

NEW SPLIT  
RICHLAND COUNTY  
TAX MAP OFFICE  
DATE 10-10-03  
INITIAL

SURVEY PLAT 12.371 ACRES  
S.E. 1/4 SEC 17 T 25 R 17

BUTLER TOWNSHIP  
RICHLAND COUNTY OHIO  
FOR: M. STUART  
MAY 24 2003

Legal Description  
12.371 Acres M. Stuart

Situated in the Township of Butler, County of Richland, State of Ohio, and known as being part of the Southeast Quarter of Section 17, Township 25, Range 17 and more particularly described as follows:

Commencing at an iron pin found at the northwest corner of the Southeast Quarter of Section 17; thence North 90 deg 00 min East along the north line of said quarter section and the center of Crum Road (C.H. 83) a distance of 1311.63 feet to a railroad spike found which is the True Place of Beginning;

Thence South 01 deg 37 min East along an existing property line (passing thru an iron pin found at 25.00 feet) a total distance of 822.43 feet to an iron pin set;

Thence South 88 deg 23 min West a distance of 60.00 feet to an iron pin set;

Thence South 01 deg 37 min East a distance of 175.00 feet to an iron pin set;

Thence North 88 deg 23 min East a distance of 60.00 feet to an iron pin set;

Thence South 01 deg 37 min East along an existing property line (passing thru an iron pin found at 370.82 feet) a total distance of 1645.38 feet to an iron pin set on the south line of the Southeast Quarter of Section 17;

Thence South 89 deg 49 min East along said south line of a distance of 200.00 feet to an iron pin set;

Thence North 01 deg 37 min West (passing thru an iron pin set at 2618.45 feet) a total distance of 2643.45 feet to a railroad spike set on the north line of the Southeast Quarter of Section 17 and the center of Crum Road;

Thence South 90 deg 00 min West along said north line and the center of Crum Road a distance of 200.00 feet to the True Place of Beginning, containing 12.371 acres of land, more or less, but subject to all legal highways and easements of record.

Bearings assumed based on the north line of the Southeast Quarter of Section 17. Iron pins set with caps "Mawhorr 6690."

May 24, 2003

James D. Mawhorr  
Reg. Surveyor No. 6690

NEW SPLIT  
RICHLAND COUNTY  
TAX MAP OFFICE

SAV  
INITIAL

10-10-03  
DATE

R-168

R-168