

R-167

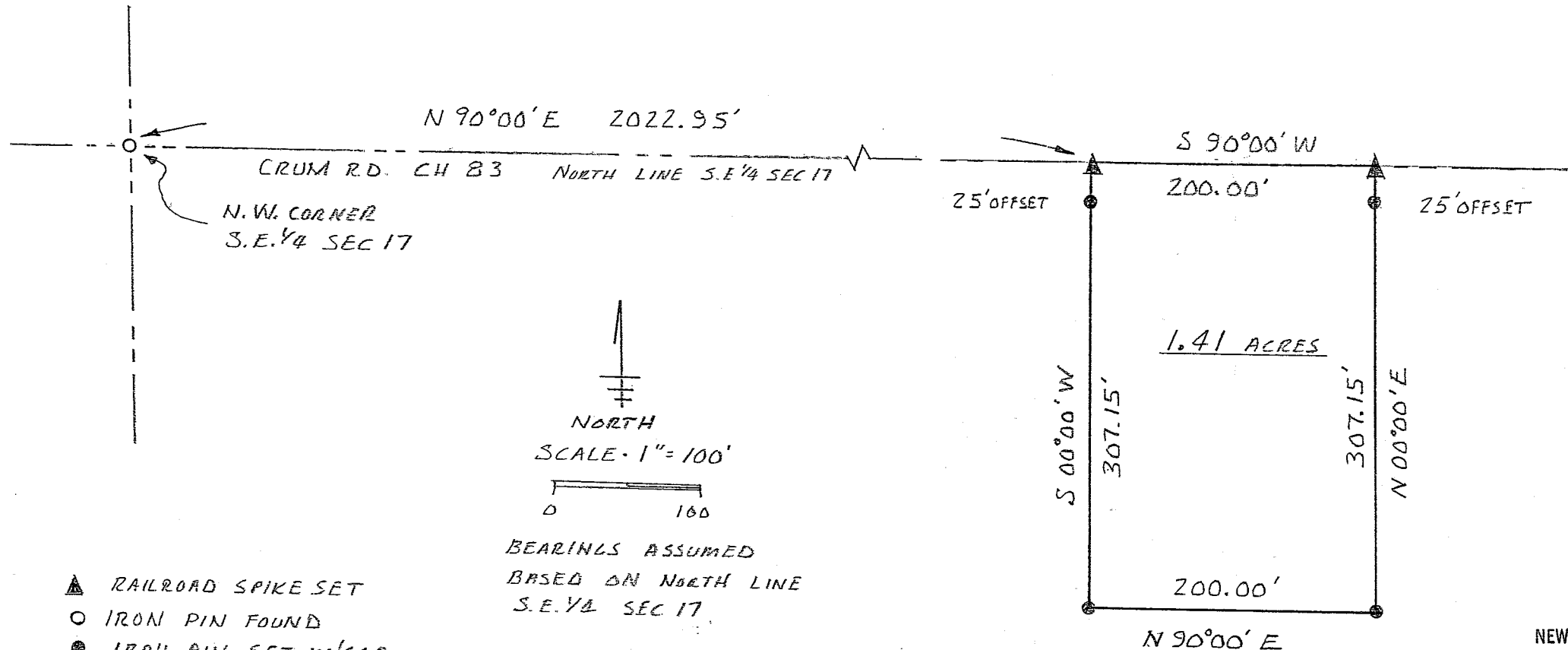

- ▲ RAILROAD SPIKE SET
- IRON PIN FOUND
- IRON PIN SET W/CAP "MAWHORR 6690"

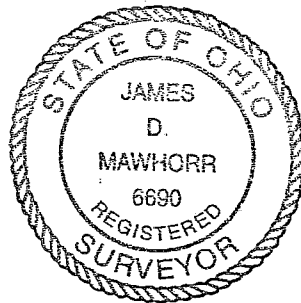

James D. Mawhorr
 JAMES D. MAWHORR
 REG. SURVEYOR NO. 6690

M & L STUART
 V 865 P 586

NEW SPLIT
 RICHLAND COUNTY
 TAX MAP OFFICE

DMV 6-9-03
 INITIAL DATE

SURVEY PLAT 1.41 ACRES
 S.E. 1/4 SEC 17 T25 R17
 BUTLER TOWNSHIP
 RICHLAND COUNTY OHIO
 FOR M. STUART
 MAY 24 2003

Legal Description
1.41 acres M. Stuart

Situated in the township of Butler, County of Richland, State of Ohio, and known as being part of the Southeast Quarter of Section 17, Township 25, Range 17, and more particularly described as follows:

Commencing at an iron pin found at the Northwest Corner of the Southeast Quarter of Section 17; thence North 90 deg 00 min East along the north line of said quarter section and the center of Crum Road (CH 83) a distance of 2022.95 feet to a railroad spike set which is the True Place of Beginning;

Thence South 00 deg 00 min West (passing thru an iron pin set at 25.00 feet) a total distance of 307.15 feet to an iron pin set;

Thence North 90 deg 00 min East a distance of 200.00 feet to an iron pin set;

Thence North 00 deg 00 min East (passing thru an iron pin set at 282.15 feet) a total distance of 307.15 feet to a railroad spike set on the north line of the Southeast Quarter of Section 17 and the center of Crum Road;

Thence South 90 deg 00 min West along said north line and the center of Crum Road a distance of 200.00 feet to the True Place of Beginning, containing 1.41 acres of land, more or less, but subject to all legal highways and easements of record.

Bearing assumed, based on the north line of the Southeast Quarter of Section 17. Iron pins set with caps "Mawhorr 6690."

May 24, 2003

James D. Mawhorr
Reg. Surveyor No. 6690

NEW SPLIT
RICHLAND COUNTY
TAX MAP OFFICE
JDM
INITIAL
6-9-03
DATE

R-167

R-167