

T. & T. Beer
 O.R.K. 1062 R 658

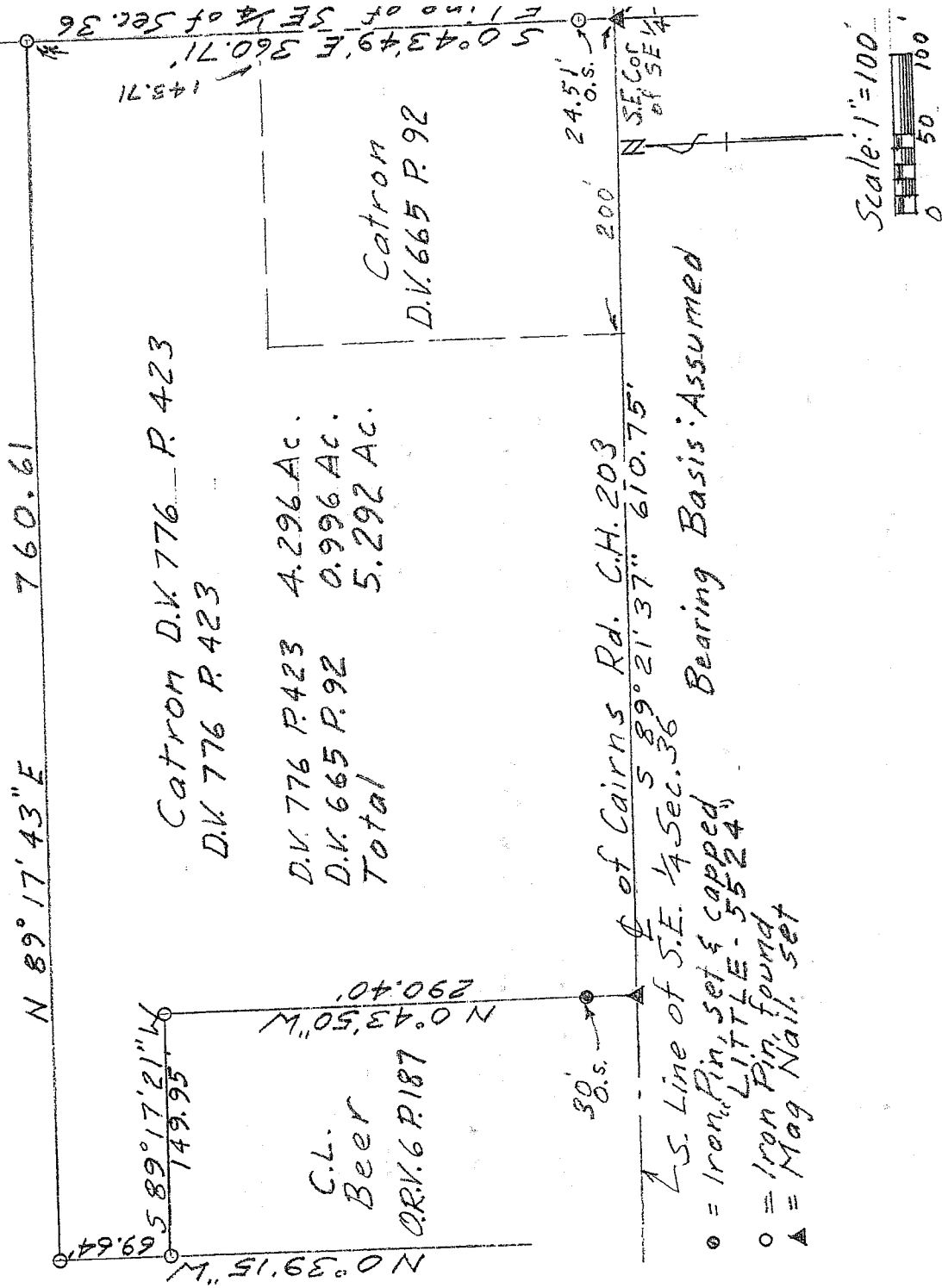

Catrom D.V. 776 - R 423
 D.V. 776 R 423 4.296 AC.
 D.V. 665 R 92 0.996 AC.
 Total 5.292 AC.

C.L. Beer
 O.R.K. 6 R 187

Line of Cairns Rd. C.H. 203
 589° 21' 37" 610.75'
 Bearing Basis: Assumed
 L.S. Line of S.E. 1/4 Sec. 36
 ○ = Iron Pin, set & capped
 ○ = Iron Pin, found
 ▲ = Mag Nail, set

NEW SURVEY
 OF EXISTING PARCEL
 RICHLAND COUNTY
 TAX MAP OFFICE
 FAX 10-9-03
 INITIAL DATE

DESCRIPTION OF SURVEY FOR NATE PURDY

PART OF SE 1/4 SECTION 36
 TOWNSHIP 22 RANGE 19
 JACKSON TOWNSHIP
 RICHLAND COUNTY, OHIO

Robert M. Little

Robert M. Little
 Registered Surveyor # Ohio 5524
 June 2, 2003



R-1160

R-1160

R-166

ROBERT M. LITTLE
PROFESSIONAL SURVEYOR AND ENGINEER
47 Redwood Rd., Mansfield, Ohio, 44707
Phone 419 / 756-5056

DESCRIPTION OF SURVEY FOR NATE PURDY

PART OF SE 1/4 SECTION 36
TOWNSHIP 22 RANGE 19
JACKSON TOWNSHIP
RICHLAND COUNTY, OHIO

Situated in the Township of Jackson, County of Richland, State of Ohio and being a part of the Southeast Quarter of Section 36, Township 22, Range 19, and being more particularly described as follows:

Starting at a Mag nail, set, marking the southeast corner of said southeast quarter of Section 36 in the centerline of Cairns Road, C.H. 203;

Thence South 89° 21' 37" West a distance of 610.75 feet to a Mag nail, set, passing at 200 feet the southwest corner of lands conveyed to Catron in Deed Volume 665 Page 92, said course being with at said centerline of Cairns Rd.;

Thence North 00° 43' 50" West a distance of 290.40 feet to an iron pin, found, passing an iron pin, set and capped, at 30.00 feet, said course being the east line of lands conveyed to C.L. Beer in Official Record Volume 6 Page 187;

Thence South 89° 17' 21" West a distance of 149.95 feet to an iron pin, found, said course being the north line of said C.L. Beer lands;

Thence North 00° 39' 15" West a distance of 69.64 feet to an iron pin, found, said course being with an east line of lands conveyed to T. and T. Beer in Official Record Volume 1062 Page 658;

Thence North 89° 17' 43" East a distance of 760.61 feet to an iron pin, found, said course being with a south line of said T. and T. Beer lands;

Thence South 00° 43' 49" East a distance of 360.71 feet to the point of beginning, passing at 143.71 feet the northeast corner of lands conveyed to Catron in Deed Volume 665, Page 92, passing an iron pin, found, 24.51 feet northerly of said point of beginning, at said bearing;

R-166

Containing 5.292 acres of land, more or less, of which 4.296 acres are in lands conveyed to Catron in Deed Volume 776 Page 423 and 0.996 acres are in lands conveyed to Catron in Deed Volume 665 Page 92 but subject to an easement for Cairns Rd. and all other easements of record.

Bearing basis: Bearings are assumed.

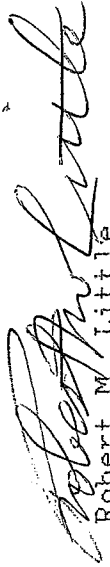

Robert M. Little
Registered Surveyor # Ohio 5524
June 2, 2003

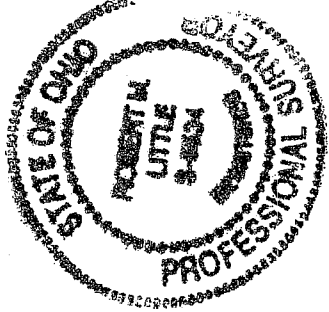

file Purdy

NEW SURVEY
OF EXISTING PARCEL
RICHLAND COUNTY
TAX MAP OFFICE
INITIAL: RAK DATE: 6-9-03

R-1666

R-1666