

Cline Ave. 60'

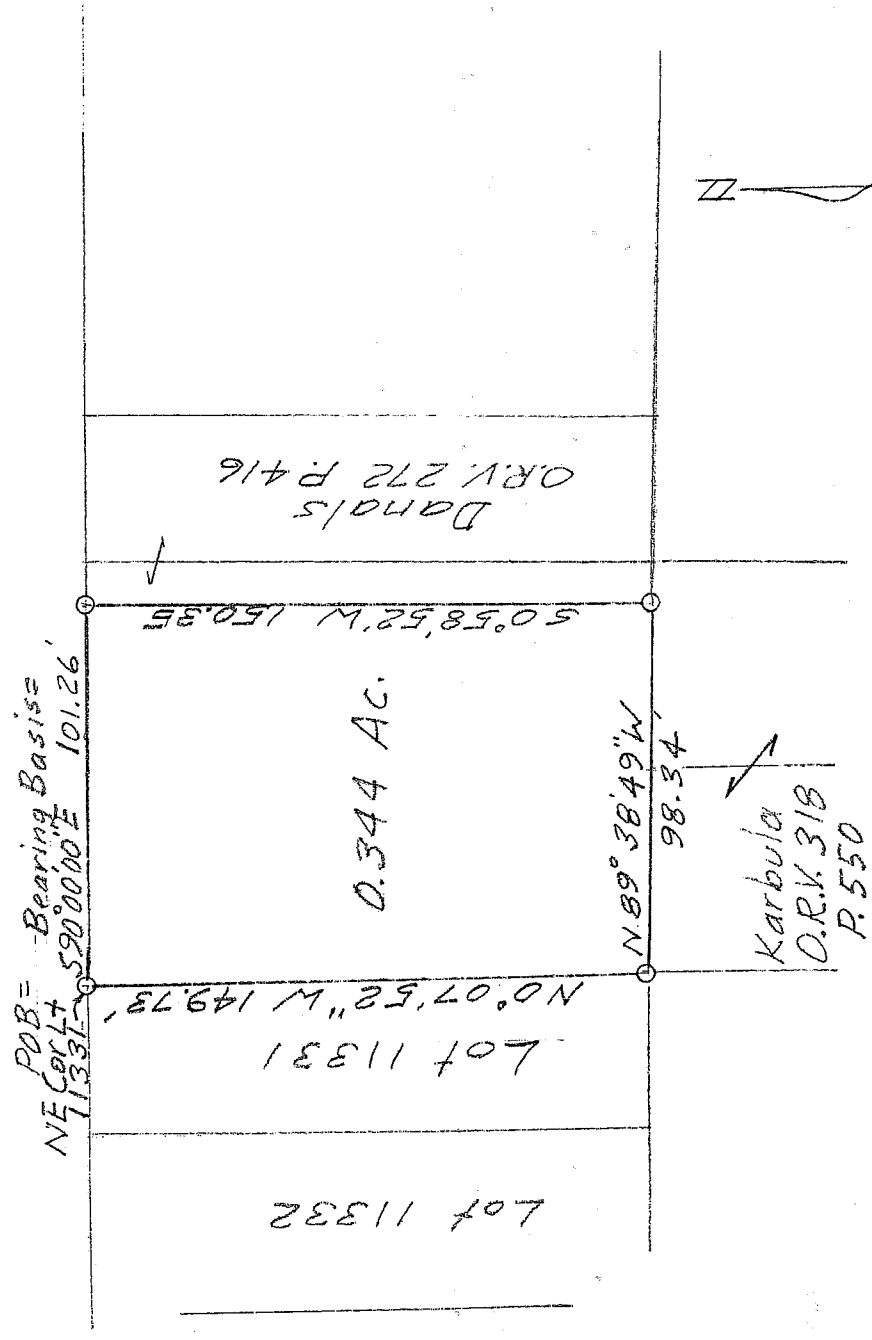

o = Iron Pin found

NEW SURVEY
 OF EXISTING PARCEL
 RICHLAND COUNTY,
 TAX MAP OFFICE

INITIAL RM DATE 6-9-03

DESCRIPTION OF SURVEY FOR LAD WUTHRICH

PART OF SE 1/4 SECTION 29
 TOWNSHIP 21 RANGE 18
 CITY OF MANSFIELD
 RICHLAND COUNTY, OHIO

Robert M. Little

Robert M. Little
 Registered Surveyor # Ohio 5524
 May 31, 2003

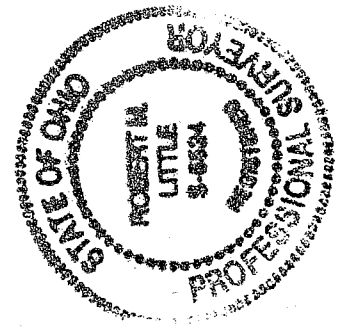

R-165

R-165

ROBERT M. LITTLE
PROFESSIONAL SURVEYOR AND ENGINEER
67 Redwood Rd., Mansfield, Ohio, 44907
Phone 417 / 756-5056

DESCRIPTION OF SURVEY FOR LAD WUTHRICH

PART OF SE 1/4 SECTION 29
TOWNSHIP 21 RANGE 18
CITY OF MANSFIELD
RICHLAND COUNTY, OHIO

Situated in the City of Mansfield, County of Richland, State of Ohio and being a part of the Southeast Quarter of Section 29, Township 21, Range 18, and being more particularly described as follows:

Beginning at an iron pin, found, marking the Northeast corner of Lot 11331 of the City of Mansfield;

Thence South 90° 00' 00" East a distance of 101.26 feet to an iron pin, found, said course being with the south line of Cline Avenue;

Thence South 00° 58' 52" West a distance of 150.35 feet to an iron pin, found, said course being the west line of lands conveyed to Danals in Official Record Vol. 272 Page 416;

Thence North 89° 38' 49" West a distance of 98.34 feet to an iron pin, found, said course being with the north line of lands conveyed to Karbula in Official Record Volume 318 Page 550;

Thence North 00° 07' 52" West a distance of 149.73 feet to the point of beginning, said course being the east line of said Lot 11331;

Containing 0.344 acres of land, more or less, but subject to all easements of record.

Bearing basis: The south line of Cline Ave., called South 90° 00' 00" East.

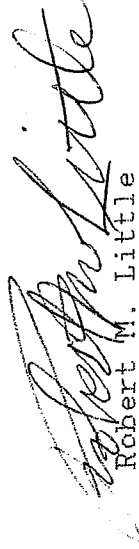

Robert M. Little
Registered Surveyor # Ohio 5524
May 31, 2003

Wuthrich

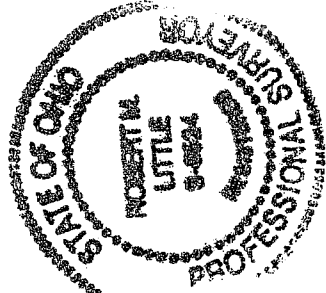

NEW SURVEY
OF EXISTING PARCEL
RICHLAND COUNTY
TAX MAP OFFICE

EM INITIAL 6-9-03 DATE