

R-163

PLAT OF BOUNDARY SURVEY

DEBRA COOPER

INLOT 212

VILLAGE OF PLYMOUTH, RICHLAND COUNTY, OHIO

NICHOLAS AVE. - 50'

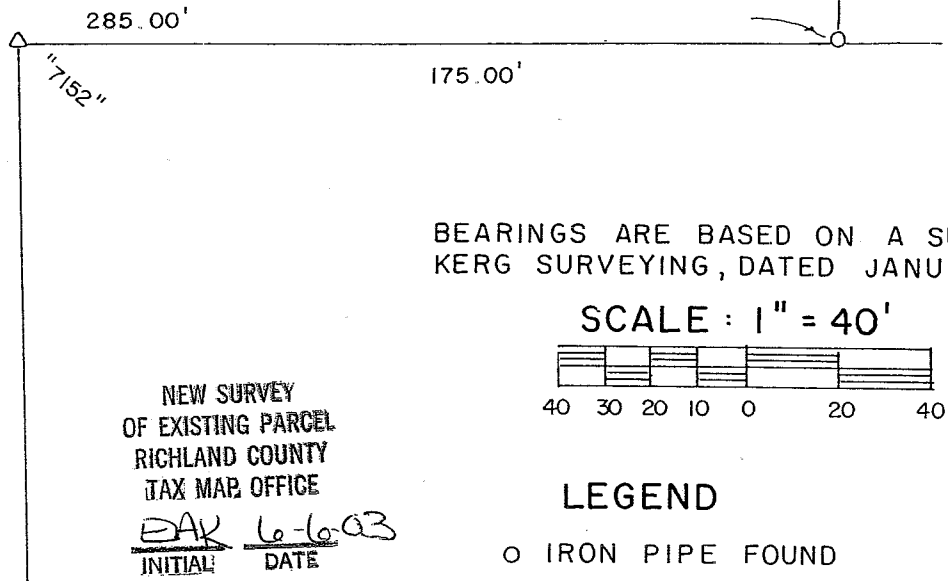
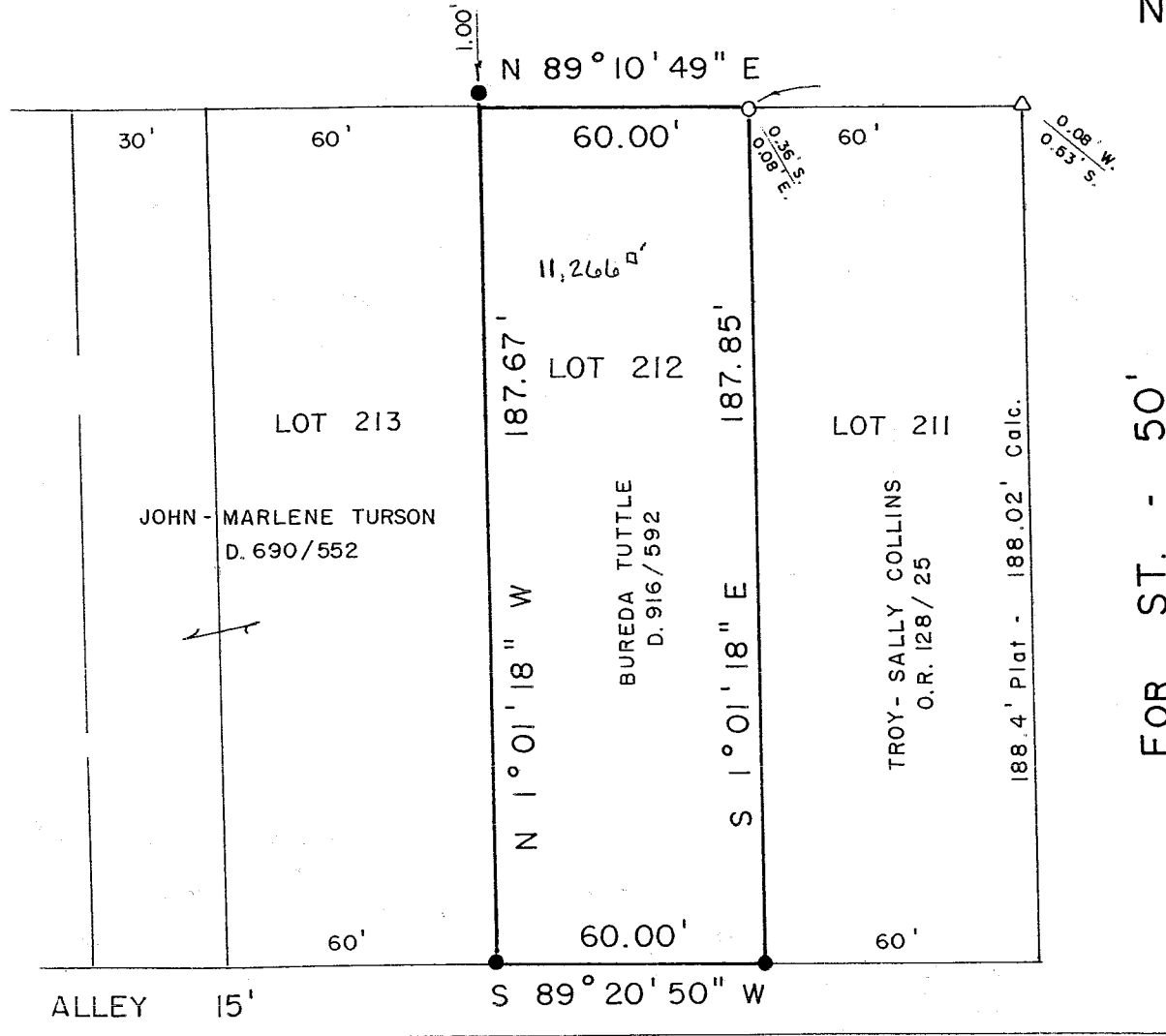

BEARINGS ARE BASED ON A SURVEY BY KERG SURVEYING, DATED JANUARY 16, 2001.

SCALE : 1" = 40'

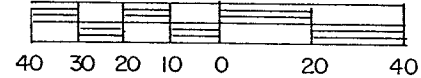

LEGEND

- IRON PIPE FOUND
- △ IRON PIN FOUND
- 5/8" IRON PIN SET WITH CAP STAMPED "C. KERG, RLS 7152"

PREPARED BY
KERG SURVEYING

Charles A. Kerg

CHARLES A. KERG
REGISTERED OHIO SURVEYOR NO. 7152
DATE : MARCH 31, 2003

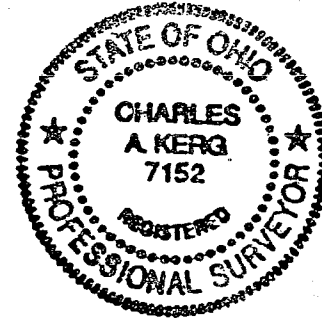

FOR ST. - 50'