

R-155

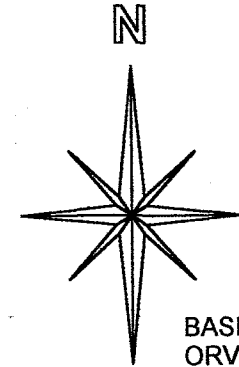

BASIS OF BEARINGS:  
ORV 608 PAGE 123

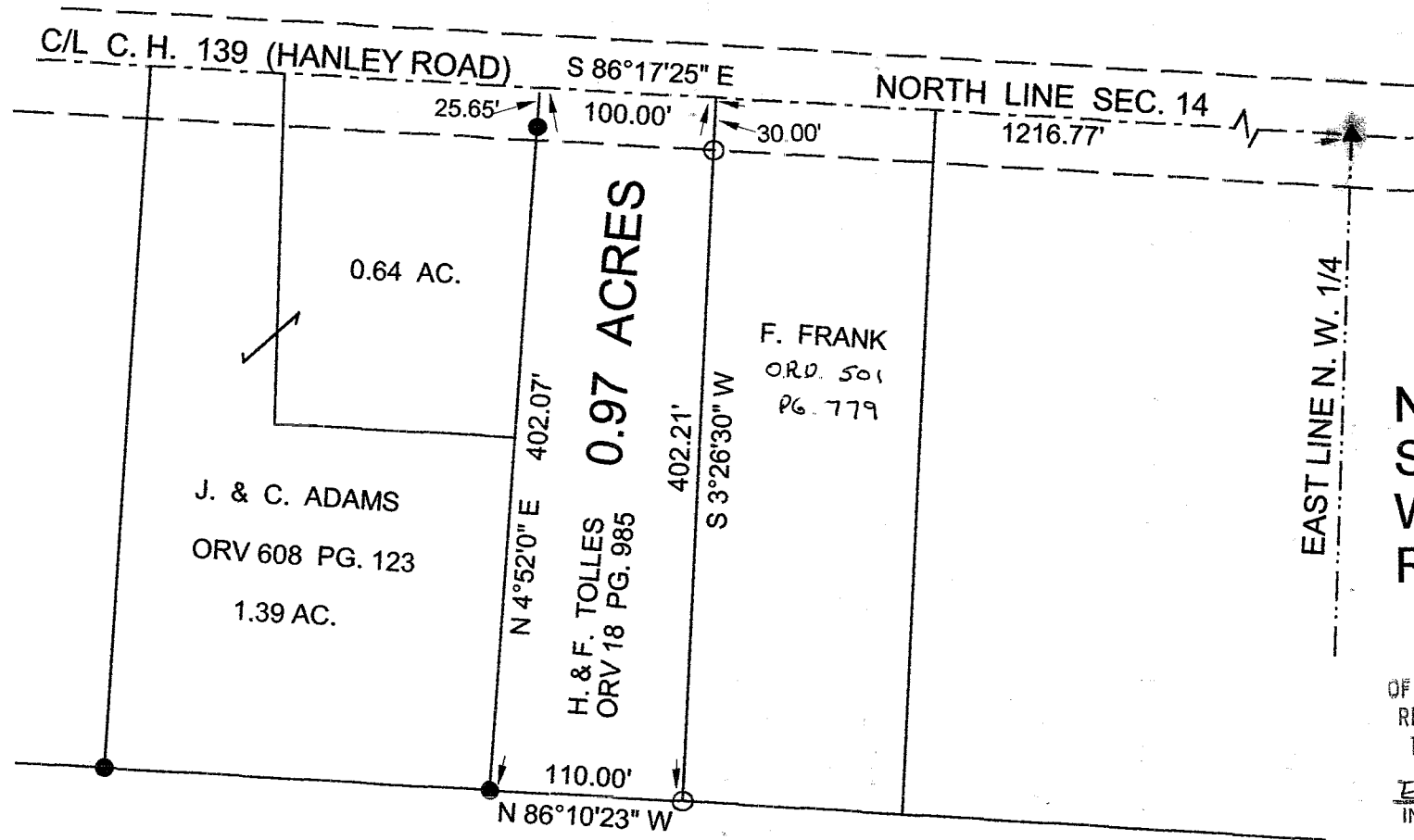

**NORTHWEST QUARTER  
SECTION 14 T-20 R-18  
WASHINGTON TOWNSHIP  
RICHLAND COUNTY, OHIO**

NEW SURVEY  
OF EXISTING PARCEL  
RICHLAND COUNTY.  
TAX MAP OFFICE

EAK 6-2-03  
INITIAL DATE

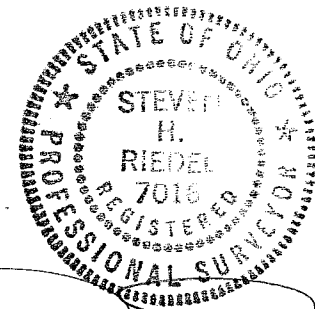

*(Handwritten signature)*

STEVEN H. RIEDEL  
OHIO SURVEYOR 7016  
MAY 22, 2003  
RWA14NW

L. & B. DININGER TRUST.  
ORV 1021 PG. 57 39.6 AC.

**LEGEND:**

- - 5/8 INCH REBAR W/CAP  
STAMPED "PS 7016" SET
- - EXISTING IRON PIN
- ▲ - EXISTING SURVEY NAIL

**Graphic Scale**

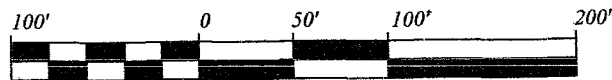

1" = 100'

R-155

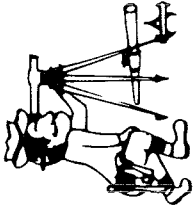

# Riedel Land Surveying Company

712 N. Henry St.  
Crestline, Ohio 44827

Phone (419) 683-1951

May 24, 2003

Tolles Property (0.97 acres)

rwa14nw

Situated in the Township of Washington, County of Richland, State of Ohio and being part of the Northwest quarter of Section 14, T-20, R-18, and being more fully described as follows:

Commencing at an existing survey nail at the intersection of the East line of the Northwest quarter of Section 14 with the centerline of County Highway 139 (also being the North line of Section 14);

thence running North 86 deg. 17 min. 25 sec. West along the centerline of County Highway 139 for 1216.77 feet to the place of beginning;

thence turning and running South 03 deg. 26 min. 30 sec. West (passing a 5/8 inch rebar set at 30.00 feet) for a total distance of 402.21 feet to a 5/8 inch rebar set;

thence turning and running North 86 deg. 10 min. 23 sec. West for 110.00 feet to an existing iron pin;

thence turning and running North 04 deg. 52 min. 00 sec. East (passing an existing iron pin at 376.42 feet) for a total distance of 402.07 feet to the centerline of County Highway 139;

thence turning and running South 86 deg. 17 min. 25 sec. East along said centerline for 100.00 feet to the place of beginning.

All 5/8 inch rebars set have a plastic cap stamped "PS 7016".

The above described parcel has a calculated area of 0.97 acres of land according to a survey made on May 22, 2003 by Steven H. Riedel, Ohio surveyor 7016.

Prior Deed: ORV 18 page 985

Basis of Bearings: ORV 608 page 123

NEW SURVEY  
OF EXISTING PARCEL  
RICHLAND COUNTY,  
TAX MAP OFFICE

EAH 6-20-03  
INITIAL DATE

R-155

R-155