

R-144

PLAT OF SURVEY FOR TIM DEEL

LEGEND:

- ▲ - P.K. NAIL FOUND
- △ - P.K. NAIL SET
- - RAILROAD SPIKE FOUND
- - RAILROAD SPIKE SET
- - FENCE POST FOUND
- - IRON PIN FOUND
- - IRON PIN SET - CAPPED
- BLUNK 6320 "

SECTION LOT # PT. 165 LOT 166 & PT. 167 VOL. 13 PG. 141
 TOWNSHIP GREEN RIDGE #2 CITY/VILLAGE
 RANGE MADISON TOWNSHIP
 QUARTER RICHLAND COUNTY, OHIO

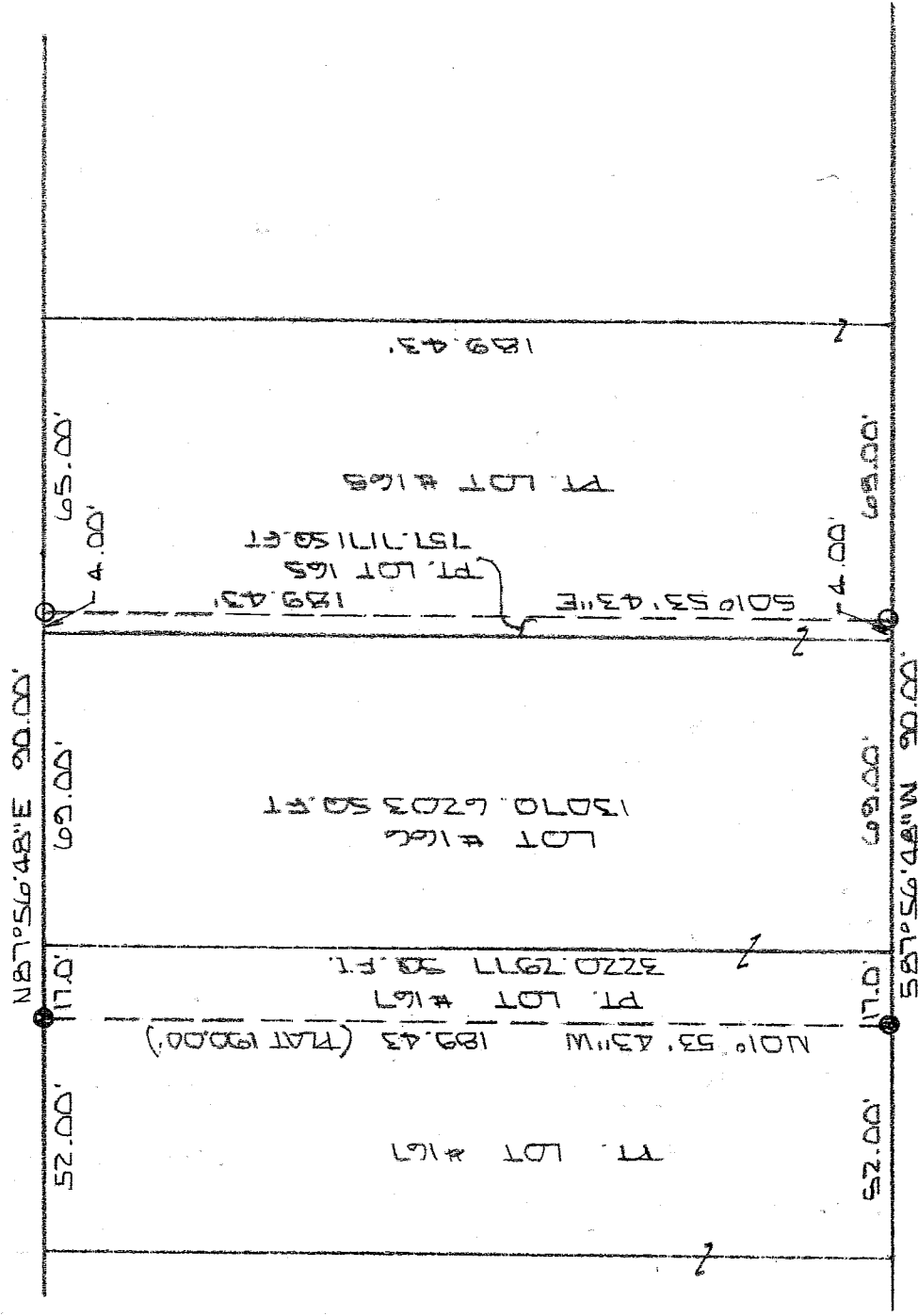

MICHAEL DR. GORAN

NEW SURVEY
 OF EXISTING PARCEL
 RICHLAND COUNTY
 TAX MAP OFFICE
 EDK 527-03
 INITIAL DATE



BASIS OF BEARINGS: SURVEY BY D. L. SEILER 6-10-02

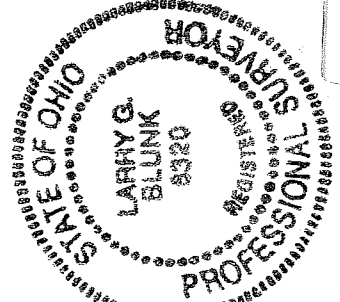

I HEREBY CERTIFY THAT THE ABOVE PLAT AND THE
 FIELD SURVEY IT REPRESENTS ARE TRUE TO THE
 BEST OF MY KNOWLEDGE

Larry G. Blunk
 LARRY G. BLUNK

MAY 18 2003
 DATE

**DESCRIPTION
FOR
TIMOTHY S. DEEL**

Located in the Township of Madison, County of Richland, State of Ohio and being Lot Number 166 and a part of Lot Numbers 165 and 167 of Green Ridge No. 2 Allotment and more particularly described as follows:

Beginning at the Southwest Corner of Lot Number 166, referenced by an iron pin found S 87 degrees 56' 48" W - 17.00 feet.

Thence S 87 degrees 56' 48" W along the south line of Lot Number 167 a distance of 17.00 feet to an iron pin found.

Thence N 01 degrees 53' 43" W a distance of 189.43 feet to an iron pin found on the north line of Lot Number 167.

Thence N 87 degrees 56' 48" E along the north line of Lot Numbers 167, 166 and 165 a distance of 90.00 feet to an iron pin set.

Thence S 01 degrees 53' 43" E a distance of 189.43 feet to an iron pin set on the south line of Lot Number 165.

Thence S 87 degrees 56' 48" w along the south line of Lot Number 165 and 166 a distance of 73.00 feet to the place of beginning and containing 17048.6351 square feet in all of which 757.7171 square feet are in a part of Lot Number 165, 13070.6203 square feet are in Lot Number 166 and 3220.2977 square feet are in a part of Lot Number 167 but subject to all legal highways also all easements of record.

Basis of Bearings: Survey by D. C. Seiler, 6-10-02.

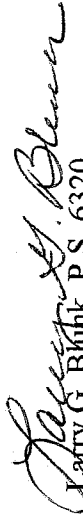
Larry G. Blunk, P.S. 6320
May 18, 2003

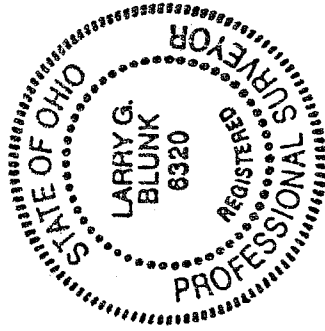

NEW SURVEY
OF EXISTING PARCEL
RICHLAND COUNTY
TAX MAP OFFICE
INITIAL EAK DATE 5-07-03

R-144

R-144