

R-143

KEVIN E. WIES
O.R.V.-980 P.-306

SURVEY FOR
COUNTRYTME, INC.

Distances shown hereon are expressed in feet and decimal parts thereof, bearings are to an assumed meridian and are used to express angles only.

CERTIFICATION: I hereby certify that the foregoing survey was prepared from actual field measurements, in accordance with Chapter 4733-37, Ohio Administration Code.

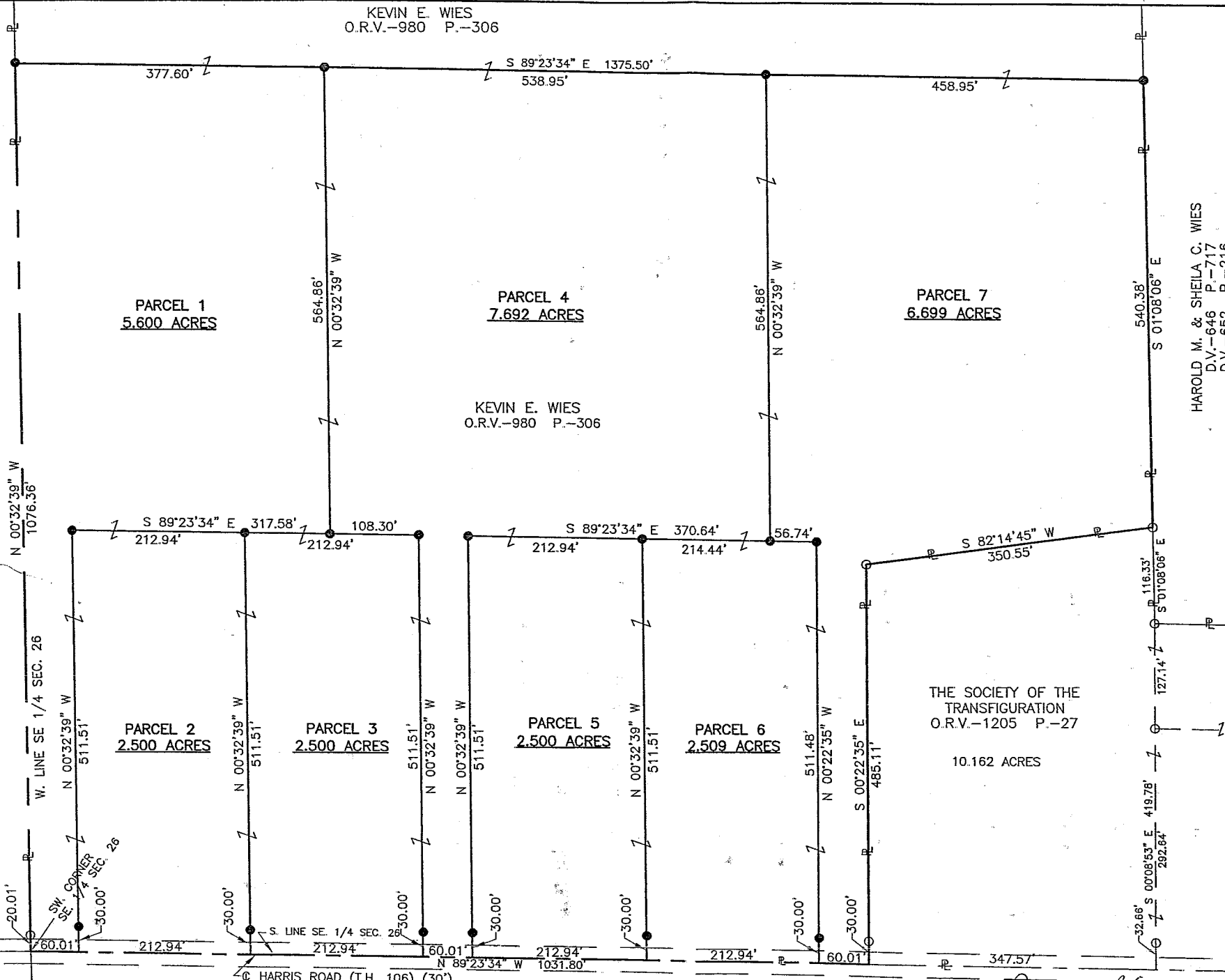

HAROLD M. & SHEILA C. WIES
D.V.-646 P.-717
D.V.-652 P.-216

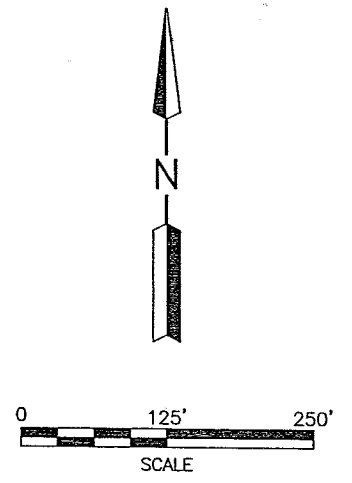

PART OF THE SE. 1/4 OF
SEC. 26, T-21, R-17,
WORTHINGTON TWP.,
RICHLAND CO., OHIO.

LEGEND

- IRON PIN FOUND
- IRON PIN SET, 5/8" DIA. ROD WITH PLASTIC CAP STAMPED "STEVENS 7052"

NEW SURVEY OF EXISTING PARCEL RICHLAND COUNTY TAX MAP OFFICE
 INITIAL: EAK DATE: 5-9-03

NEW SPLIT RICHLAND COUNTY TAX MAP OFFICE
 INITIAL: EAK DATE: 5-9-03

THE SOCIETY OF THE TRANSFIGURATION
O.R.V.-1205 P.-27

10.162 ACRES



Roger L. Stevens
Roger L. Stevens, P.S. #7052

Parcel 7

Situated in the Township of Worthington, County of Richland, State of Ohio, being part of the Southeast Quarter of Section 26, Township 21, Range 17, and being more particularly described as follows:

Commencing at a point being the southwest corner of said Southeast Quarter, said point also being in the centerline of Harris Road (T.H. 106) and being referenced by an iron pin found N 00° 32' 39" W, 20.01 feet from said point;

Thence S 89° 23' 34" E, 971.78 feet along said south line of said Southeast Quarter also being along said centerline of Harris Road to a point being the **true place of beginning**;

Thence with the following **EIGHT** courses:

- 1) N 00° 22' 35" W, **511.48 feet** to an iron pin set and passing through an iron pin set at 30.00 feet;
- 2) N 89° 23' 34" W, **56.74 feet** to an iron pin set;
- 3) N 00° 32' 39" W, **564.86 feet** to an iron pin set;
- 4) S 89° 23' 34" E, **458.95 feet** to an iron pin set in the west line of a parcel of land conveyed to Harold M. and Sheila C. Wies by deed volume 646, page 717 and deed volume 652, page 216;
- 5) S 01° 08' 06" E, **540.38 feet** along said west line of said land of Harold M. and Sheila C. Wies to an iron pin found in a northeast corner of a parcel of land conveyed to The Society Of The Transfiguration by official records volume 1205, page 27;
- 6) S 82° 14' 45" W, **350.55 feet** along the north line of said land of The Society Of The Transfiguration to an iron pin found in the northwest corner of said land;
- 7) S 00° 22' 35" E, **485.11 feet** along the west line of said land of The Society Of The Transfiguration to a point being in the southwest corner of said land, said point also being in the south line of said Southeast Quarter and being in said centerline of Harris Road and passing through an iron pin found at 455.11 feet;
- 8) N 89° 23' 34" W, **60.01 feet** along said south line of said Southeast Quarter also being along said centerline of Harris Road to the **true place of beginning** and containing **6.699 acres**, more or less, and subject to all legal highways and easements of record.

Bearings are to an assumed meridian and are used to express angles only.

According to a survey made in May 2003 by Roger L. Stevens, Ohio Registered Surveyor No. 7052.

All iron pins set are 5/8" diameter rod with plastic cap stamped "STEVENS 7052".

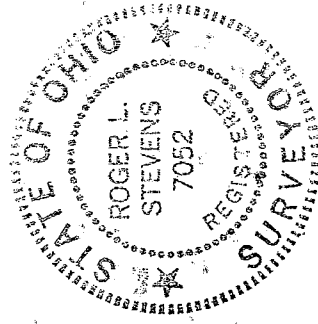

Roger L. Stevens
Roger L. Stevens
Registered Surveyor No. 7052
SM1736B8

NEW SURVEY
OF EXISTING PARCEL
RICHLAND COUNTY
TAX MAP OFFICE
EAK INITIAL
5-29-03 DATE

R-143

**SURVEYOR'S DESCRIPTION FOR
COUNTRYTYME, INC.**

Parcel 1

Situated in the Township of Worthington, County of Richland, State of Ohio, being part of the Southeast Quarter of Section 26, Township 21, Range 17, and being more particularly described as follows:

Beginning at a point being the southwest corner of said Southeast Quarter, said point also being in the centerline of Harris Road (T.H. 106);

Thence with the following **SIX** courses:

- 1) **N 00° 32' 39" W, 1,076.36 feet** along the west line of said Southeast Quarter to an iron pin set and passing through an iron pin found at 20.01 feet;
- 2) **S 89° 23' 34" E, 377.60 feet** to an iron pin set;
- 3) **S 00° 32' 39" E, 564.86 feet** to an iron pin set;
- 4) **N 89° 23' 34" W, 317.59 feet** to an iron pin set;
- 5) **S 00° 32' 39" E, 511.51 feet** to a point being in the south line of said Southeast Quarter, said point also being in said centerline of Harris Road and passing through an iron pin set at 481.51 feet;
- 6) **N 89° 23' 34" W, 60.01 feet** along said south line of said Southeast Quarter also being along said centerline of Harris Road to the **place of beginning** and containing **5.600 acres**, more or less, and subject to all legal highways and easements of record.

Bearings are to an assumed meridian and are used to express angles only.

According to a survey made in May 2003 by Roger L. Stevens, Ohio Registered Surveyor No. 7052.

All iron pins set are 5/8" diameter rod with plastic cap stamped "STEVENS 7052".

NEW SPLIT
RICHLAND COUNTY
TAX MAP OFFICE

PAK 5-29-03
INITIAL DATE

R-143

B-143

Parcel 2

Situated in the Township of Worthington, County of Richland, State of Ohio, being part of the Southeast Quarter of Section 26, Township 21, Range 17, and being more particularly described as follows:

Commencing at a point being the southwest corner of said Southeast Quarter, said point also being in the centerline of Harris Road (T.H. 106) and being referenced by an iron pin found N 00° 32' 39" W, 20.01 feet from said point;

Thence S 89° 23' 34" E, 60.01 feet along said south line of said Southeast Quarter also being along said centerline of Harris Road to a point being the **true place of beginning**;

Thence with the following **FOUR** courses:

- 1) N 00° 32' 39" W, **511.51 feet** to an iron pin set and passing through an iron pin set at 30.00 feet;
- 2) S 89° 23' 34" E, **212.94 feet** to an iron pin set;
- 3) S 00° 32' 39" E, **511.51 feet** to a point being in the south line of said Southeast Quarter, said point also being in said centerline of Harris Road and passing through an iron pin found at 481.51 feet;
- 4) N 89° 23' 34" W, **212.94 feet** along said south line of said Southeast Quarter also being along said centerline of Harris Road to the **true place of beginning** and containing **2.500 acres**, more or less, and subject to all legal highways and easements of record.

Bearings are to an assumed meridian and are used to express angles only.

According to a survey made in May 2003 by Roger L. Stevens, Ohio Registered Surveyor No. 7052.

All iron pins set are 5/8" diameter rod with plastic cap stamped "STEVENS 7052".

NEW SPLIT
RICHLAND COUNTY
TAX MAP OFFICE

PAK 5-29-03
INITIAL DATE

Parcel 3

Situated in the Township of Worthington, County of Richland, State of Ohio, being part of the Southeast Quarter of Section 26, Township 21, Range 17, and being more particularly described as follows:

Commencing at a point being the southwest corner of said Southeast Quarter, said point also being in the centerline of Harris Road (T.H. 106) and being referenced by an iron pin found N 00° 32' 39" W, 20.01 feet from said point;

Thence S 89° 23' 34" E, 272.95 feet along said south line of said Southeast Quarter also being along said centerline of Harris Road to a point being the **true place of beginning**;

Thence with the following **FOUR** courses:

- 1) N 00° 32' 39" W, 511.51 feet to an iron pin set and passing through an iron pin set at 30.00 feet;
- 2) S 89° 23' 34" E, 212.94 feet to an iron pin set;
- 3) S 00° 32' 39" E, 511.51 feet to a point being in the south line of said Southeast Quarter, said point also being in said centerline of Harris Road and passing through an iron pin found at 481.51 feet;
- 4) N 89° 23' 34" W, 212.94 feet along said south line of said Southeast Quarter also being along said centerline of Harris Road to the **true place of beginning** and containing **2.500 acres**, more or less, and subject to all legal highways and easements of record.

Bearings are to an assumed meridian and are used to express angles only.

According to a survey made in May 2003 by Roger L. Stevens, Ohio Registered Surveyor No. 7052.

All iron pins set are 5/8" diameter rod with plastic cap stamped "STEVENS 7052".

NEW SPLIT
RICHLAND COUNTY
TAX MAP OFFICE

RAV
INITIAL

5-29-03
DATE

R-143

B-143

May 9, 2003

Surveyor's Description
For Countrytyme, Inc.

Parcel 4

Situated in the Township of Worthington, County of Richland, State of Ohio, being part of the Southeast Quarter of Section 26, Township 21, Range 17, and being more particularly described as follows:

Commencing at a point being the southwest corner of said Southeast Quarter, said point also being in the centerline of Harris Road (T.H. 106) and being referenced by an iron pin found N 00° 32' 39" W, 20.01 feet from said point;

Thence S 89° 23' 34" E, 485.89 feet along said south line of said Southeast Quarter also being along said centerline of Harris Road to a point being the **true place of beginning**;

Thence with the following **EIGHT** courses:

- 1) N 00° 32' 39" W, **511.51 feet** to an iron pin set and passing through an iron pin set at 30.00 feet;
- 2) N 89° 23' 34" W, **108.30 feet** to an iron pin set;
- 3) N 00° 32' 39" W, **564.86 feet** to an iron pin set;
- 4) S 89° 23' 34" E, **538.95 feet** to an iron pin set;
- 5) S 00° 32' 39" E, **564.86 feet** to an iron pin set
- 6) N 89° 23' 34" W, **370.64 feet** to an iron pin set;
- 7) S 00° 32' 39" E, **511.51 feet** to a point being in the south line of said Southeast Quarter, said point also being in said centerline of Harris Road and passing through an iron pin set at 481.51 feet;
- 8) N 89° 23' 34" W, **60.01 feet** along said south line of said Southeast Quarter also being along said centerline of Harris Road to the **true place of beginning** and containing **7.692 acres**, more or less, and subject to all legal highways and easements of record.

Bearings are to an assumed meridian and are used to express angles only.

According to a survey made in May 2003 by Roger L. Stevens, Ohio Registered Surveyor No. 7052.

All iron pins set are 5/8" diameter rod with plastic cap stamped "STEVENS 7052".

NEW SPLIT
RICHLAND COUNTY
TAX MAP OFFICE

RAK 5-29-03
INITIAL DATE

Parcel 5

Situated in the Township of Worthington, County of Richland, State of Ohio, being part of the Southeast Quarter of Section 26, Township 21, Range 17, and being more particularly described as follows:

Commencing at a point being the southwest corner of said Southeast Quarter, said point also being in the centerline of Harris Road (T.H. 106) and being referenced by an iron pin found N 00° 32' 39" W, 20.01 feet from said point;

Thence S 89° 23' 34" E, 545.90 feet along said south line of said Southeast Quarter also being along said centerline of Harris Road to a point being the **true place of beginning**;

Thence with the following **FOUR** courses:

- 1) N 00° 32' 39" W, **511.51 feet** to an iron pin set and passing through an iron pin set at 30.00 feet;
- 2) S 89° 23' 34" E, **212.94 feet** to an iron pin set;
- 3) S 00° 32' 39" E, **511.51 feet** to a point being in the south line of said Southeast Quarter, said point also being in said centerline of Harris Road and passing through an iron pin set at 481.51 feet;
- 4) N 89° 23' 34" W, **212.94 feet** along said south line of said Southeast Quarter also being along said centerline of Harris Road to the **true place of beginning** and containing **2.500 acres**, more or less, and subject to all legal highways and easements of record.

Bearings are to an assumed meridian and are used to express angles only.

According to a survey made in May 2003 by Roger L. Stevens, Ohio Registered Surveyor No. 7052.

All iron pins set are 5/8" diameter rod with plastic cap stamped "STEVENS 7052".

NEW SPLIT
RICHLAND COUNTY
TAX MAP OFFICE

DAY INITIAL SAJ
DATE 5-29-03

R-143

R-143

Parcel 6

Situated in the Township of Worthington, County of Richland, State of Ohio, being part of the Southeast Quarter of Section 26, Township 21, Range 17, and being more particularly described as follows:

Commencing at a point being the southwest corner of said Southeast Quarter, said point also being in the centerline of Harris Road (T.H. 106) and being referenced by an iron pin found N 00° 32' 39" W, 20.01 feet from said point;

Thence S 89° 23' 34" E, 758.84 feet along said south line of said Southeast Quarter also being along said centerline of Harris Road to a point being the **true place of beginning**;

Thence with the following **FOUR** courses:

- 1) N 00° 32' 39" W, 511.51 feet to an iron pin set and passing through an iron pin set at 30.00 feet;
- 2) S 89° 23' 34" E, 214.44 feet to an iron pin set;
- 3) S 00° 22' 35" E, 511.48 feet to a point being in the south line of said Southeast Quarter, said point also being in said centerline of Harris Road and passing through an iron pin set at 481.48 feet;
- 4) N 89° 23' 34" W, 212.94 feet along said south line of said Southeast Quarter also being along said centerline of Harris Road to the **true place of beginning** and containing **2.509 acres**, more or less, and subject to all legal highways and easements of record.

Bearings are to an assumed meridian and are used to express angles only.

According to a survey made in May 2003 by Roger L. Stevens, Ohio Registered Surveyor No. 7052.

All iron pins set are 5/8" diameter rod with plastic cap stamped "STEVENS 7052".

NEW SPLIT
RICHLAND COUNTY
TAX MAP OFFICE

BAK
INITIAL

5-29-03
DATE