

R-141

NOTE - ALL PINS MARKED SET ARE 3/4" REBAR X 30"

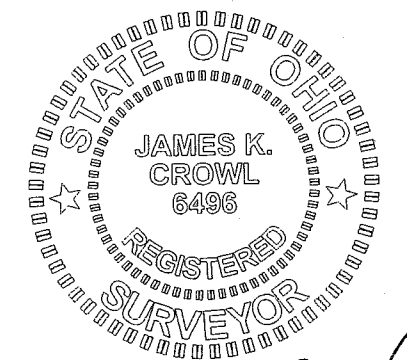
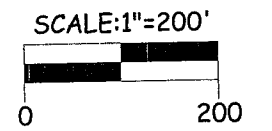
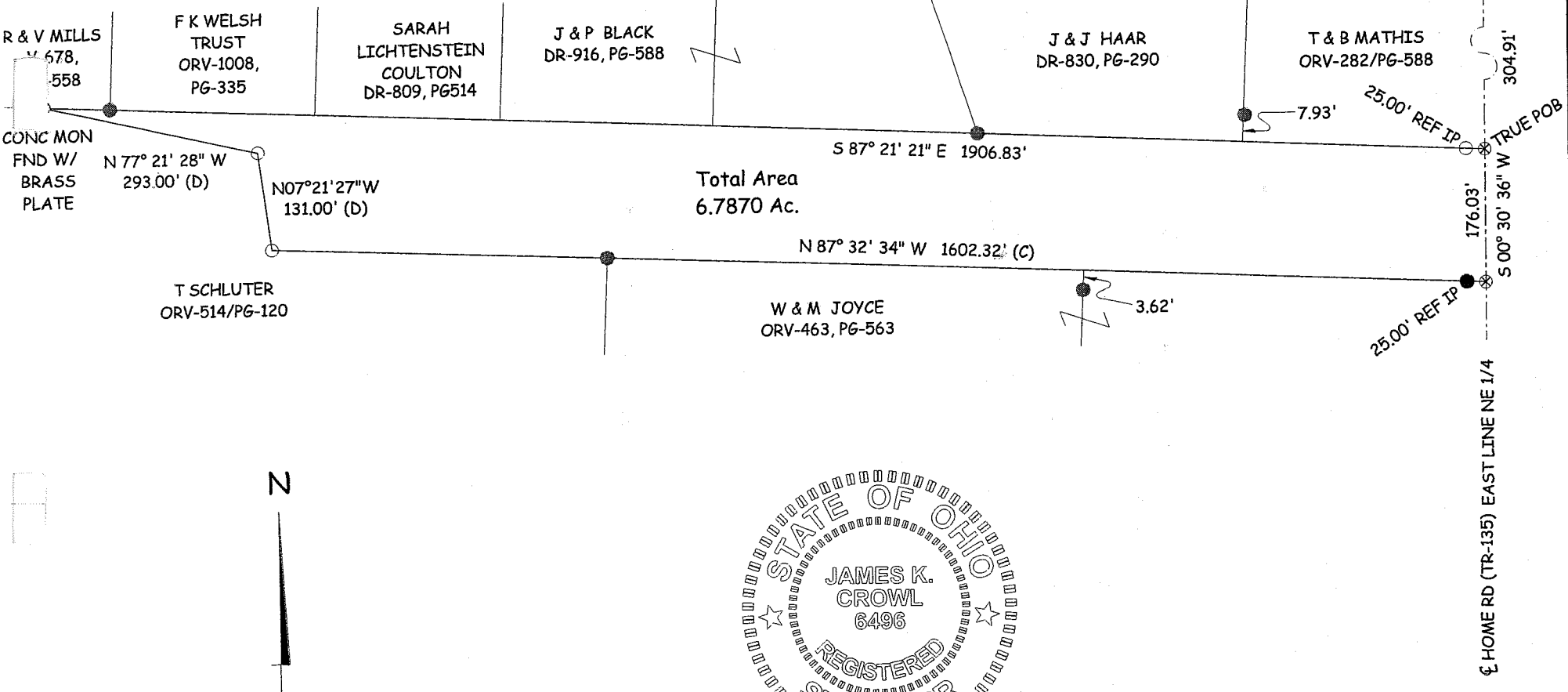

James K. Crowl
 James K. Crowl
 P.S. #6496

NEW SURVEY
 OF EXISTING PARCEL
 RICHLAND COUNTY
 TAX MAP OFFICE
 INITIAL: EAK DATE: 5-23-03

REV-5/20/03

Plat of Survey
 for
 L. Nicholas
 Part of the NE 1/4,
 Section 36, Twp-21,
 Rng-19, Springfield
 Township, Richland
 County, Ohio
 Sht 1/1 May 8, 2003

- LEGEND**
- - IRON PIN FOUND
 - - IRON PIN SET W/ PLASTIC CAP "J CROWL 6496"
 - ⊗ - PK NAIL SET

James K. Crowl, P.E., P.S.
 P.O. Box 8601
 747 South Home Road
 Mansfield, Ohio 44906
 (419) 529-9747

NOTE - ALL BEARINGS ASSUMED FOR PURPOSES OF THIS SURVEY.

E.C. LESS THAN 1:10,000

R-141

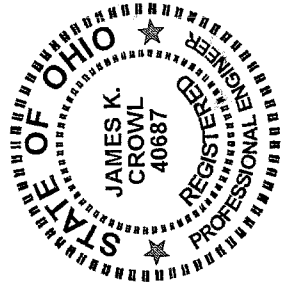

James K. Crowl, P.E., P.S.
 P.O. Box 8601
 747 South Home Road
 Mansfield, Ohio 44906
 (Voice) 419-529-9747
 (FAX) 419-529-9747

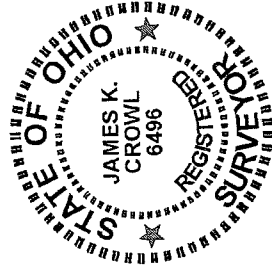

Description

Being a part of the north east Quarter, Section 36, Twp-21, Rng-19, Springfield Township, Richland County, Ohio and more particularly described as follows:

Beginning at a PK Nail set at the north east corner of the Quarter and Section referenced above, said point being on the centerline of Home Road (TH-135) and referenced by an iron pin found N 87° 21' 21" W at a distance of 25.00 feet;

Thence S 00° 30' 36" W along and with the east line of Section 36 and the centerline of Home Road (TH-135) a distance of 304.91 feet to a PK Nail set, said point referenced by an iron pin set N 87° 21' 21" W at a distance of 25.00 feet, said point being the True Place of Beginning for the parcel hereinafter described;

Thence continuing S 00° 30' 36" W along and with the east line of Section 36 and the centerline of Home Road (TH-135) a distance of 176.03 feet to a PK Nail set, said point referenced by an iron pin found N 87° 32' 34" W at a distance of 25.00 feet;

Thence N 87° 32' 34" W a distance of 1602.32 feet to an iron pin set;

Thence N 07° 21' 27" W a distance of 131.00 feet to an iron pin set;

Thence N 77° 06' 28" W a distance of 293.00 feet to a concrete monument found with a brass plate stamped "Richland Engineering";

Thence S 87° 21' 21" E a distance of 1906.83 feet to the True Place of Beginning and containing 6.7870 acres, more or less, but subject to all highways and easements of record.

This description was prepared from a field survey performed by James K. Crowl, P.S. 6496, on May 8, 2003, the bearings referred to herein are based on an assumed meridian and are for purposes of angular measurement only. The iron pins set are 3/4" diameter rebar with identification caps stamped "JKC 6496".

Revised 5/20/03

NEW SURVEY
 OF EXISTING PARCEL
 RICHLAND COUNTY
 TAX MAP OFFICE

INITIAL JKC DATE 5-23-03

B-141

B-141