

# PLAT OF SURVEY FOR ALICE BERRICK

LEGEND:

- ▲ - P.K. NAIL FOUND
- △ - P.K. NAIL SET
- - RAILROAD SPIKE FOUND
- - RAILROAD SPIKE SET
- - FENCE POST FOUND
- - IRON PIN FOUND
- - IRON PIN SET - CAPPED
- - BLUNK 6320 "

SECTION 2 LOT # 2 VOL. 19 PG. 30  
 TOWNSHIP 2D MANLEY VILLAGE CITY/VILLAGE  
 RANGE 10 WASHINGTON TOWNSHIP  
 QUARTER SW RICHLAND COUNTY, OHIO

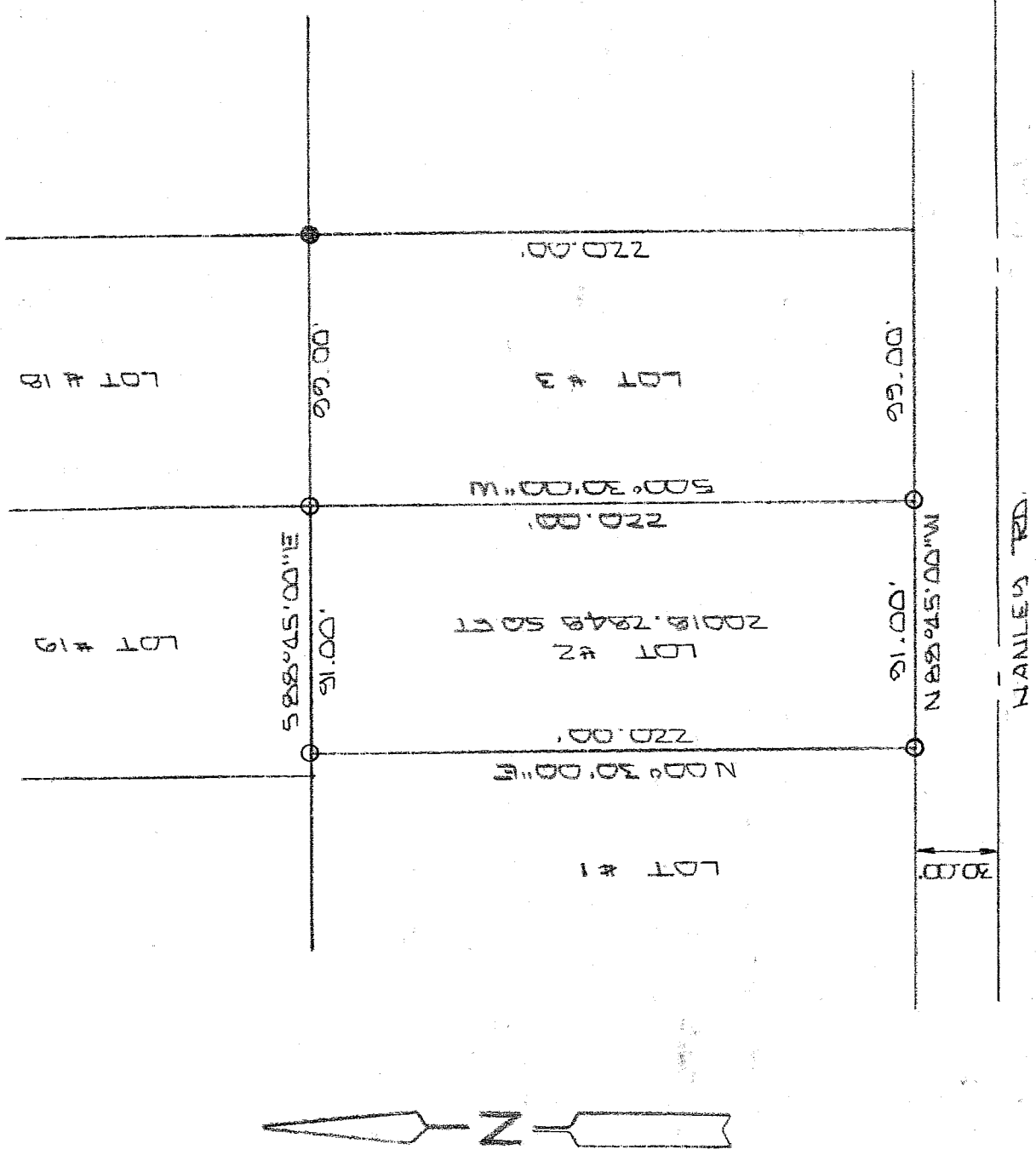

NEW SURVEY  
 OF EXISTING PARCEL  
 RICHLAND COUNTY  
 TAX MAP OFFICE  
 EAK 5-24-03  
 INITIAL DATE



BASIS OF BEARINGS: PLAT VOL. 19 PG. 30

I HEREBY CERTIFY THAT THE ABOVE PLAT AND THE FIELD SURVEY IT REPRESENTS ARE TRUE TO THE BEST OF MY KNOWLEDGE

*Larry G. Blunk*  
 LARRY G. BLUNK  
 PROFESSIONAL SURVEYOR # 6320

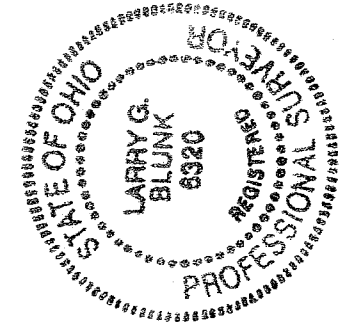

B-139

MAY 19 2003  
 DATE

PROFESSIONAL SURVEYOR # 6320

R-139

**DESCRIPTION  
FOR  
ALICE BERRICK**

Located in the Township of Washington, County of Richland, State of Ohio and being Lot Number 2 of Hanley Village as recorded in Volume 19, Page 30 of the Richland County Plat Records and more particularly described as follows:

Beginning at an iron pin set in the Southwest Corner of Lot Number 2.

Thence N 00 degrees 30' 00" E along the west line of Lot Number 2 a distance of 220.00 feet to an iron pin set in the Northwest Corner of Lot Number 2.

Thence S 88 degrees 45' 00" E along the north line of Lot Number 2 a distance of 91.00 feet to an iron pin set in the Northeast Corner of Lot 2.

Thence S 00 degrees 30' 00" W along the east line of Lot Number 2 a distance of 220.00 feet to an iron pin set in the Southeast Corner of Lot Number 2.

Thence N 88 degrees 45' 00" W along the south line of Lot Number 2 a distance of 91.00 feet to the place of beginning and containing 20018.2848 square feet but subject to all legal highways also all easements of record.

Basis of Bearings: Plat Volume 19, Page 30.

*Larry G. Blunk*  
Larry G. Blunk, P.S. 6320  
May 18, 2003

NEW SURVEY  
OF EXISTING PARCEL  
RICHLAND COUNTY  
TAX MAP OFFICE

INITIAL FAK DATE 5-21-03

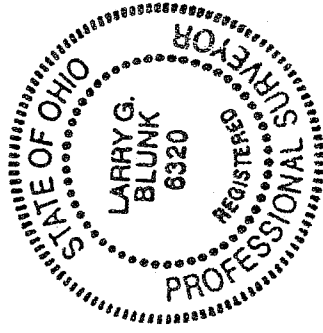

R-139