

NOIDA

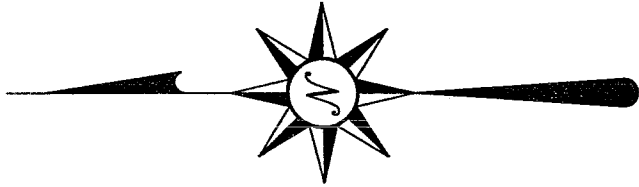

Bearings are based on an assumed meridian and are intended to be used for angular determination only.

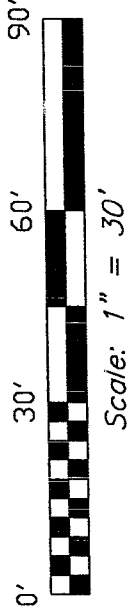

WESTERN AVENUE 60' R/W

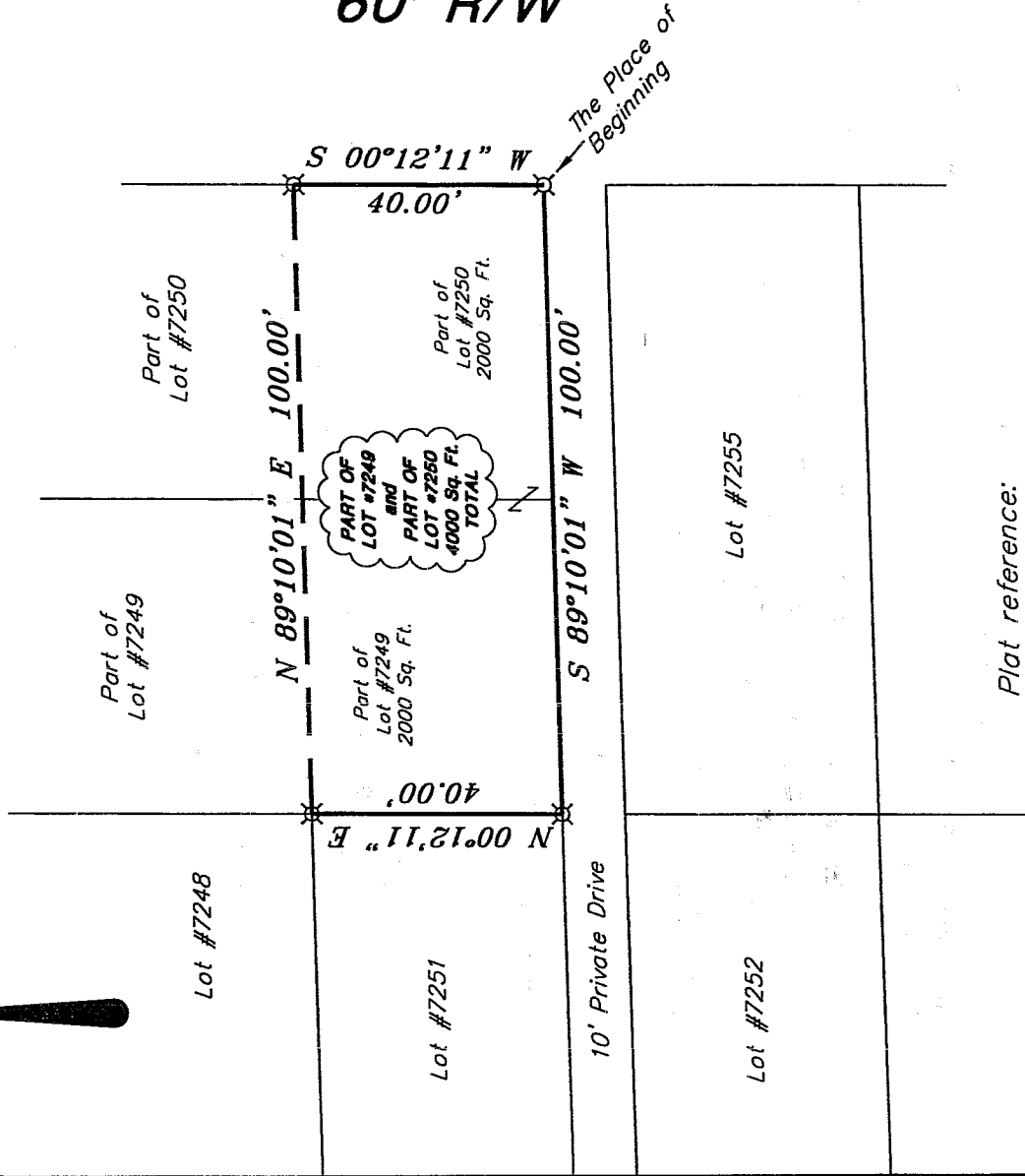

Plat reference:
Volume 9, p. 28

Indicates corners of this survey marked by 5/8" iron pins with caps stamped "SEILER 6869", set.

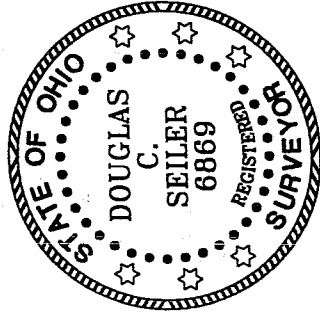

Douglas C. Seiler 5/15/03

SURVEY BY:
DOUGLAS C. SEILER
PROFESSIONAL SURVEYOR #6869
52-112 NORTH MAIN STREET
MANSFIELD, OHIO 44902
(419) 525-3644
FAX (419) 525-3696

NEW SURVEY
OF EXISTING PARCEL
RICHLAND COUNTY
TAX MAP OFFICE
EAK 5-21-03
INITIAL DATE

SURVEY PLAT FOR

PROPERTY TRANSFER

PART OF LOT #7249, and
PART OF LOT #7250

CITY OF MANSFIELD, OHIO

DATE: MAY 14, 2003 SCALE: 1"= 30'

201wstrn.asc/.dwg

B-134

Douglas C. Seiler

Professional Land Surveyor

52½ North Main • Mansfield, Ohio 44902
(419) 525-3644 • FAX (419) 525-3696

R-134

SURVEY DESCRIPTION

PART OF LOT #7249, and
PART OF LOT #7250
CITY OF MANSFIELD, OHIO

Situated in the City of Mansfield, County of Richland, State of Ohio and being known as a part of Lot #7249 and a part of Lot #7250 of the consecutively numbered lots in said city (Plat reference: Volume 9, page 28), and being more particularly described as follows:

Beginning for the same at an iron pin set marking the southeast corner of said Lot #7250; Thence, South 89 degrees 10 minutes 01 second West with the south line of said lot and the westerly prolongation thereof, a distance of 100.00 feet to an iron pin set marking the southwest corner of said Lot #7249;

Thence, North 00 degrees 12 minutes 11 seconds East with the west line of said lot, a distance of 40.00 feet to an iron pin set;

Thence, North 89 degrees 10 minutes 01 second East a distance of 100.00 feet to an iron pin set on the east line of said Lot #7250;

Thence, South 00 degrees 12 minutes 11 seconds West with said east line, a distance of 40.00 feet to the place of beginning, containing a total of 4000 square feet of which 2000 square feet are located within part of said Lot #7249, and 2000 square feet are located within part of said Lot #7250, according to survey by Douglas C. Seiler, Professional Surveyor #6869 on May 14, 2003.

The intent of this instrument is to describe in greater detail the premises transferred by ORV 745, page 353.

Iron pins set are 5/8" rods with caps stamped "SEILER 6869".

Bearings are based on an assumed meridian and are intended to be used for angular determination only.

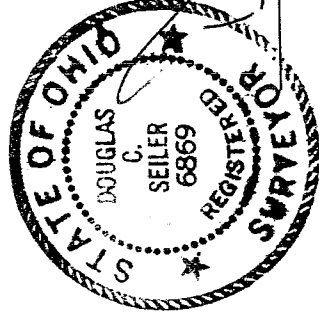

Douglas C. Seiler
Douglas C. Seiler
Professional Surveyor #6869

NEW SURVEY
OF EXISTING PARCEL
RICHLAND COUNTY
TAX MAP OFFICE

PAK 5-21-03
INITIAL DATE