

SURVEY FOR: EARL T. & P. MARGENE OGLE

DATE: 5-8-03

JOB NUMBER: SM-1209

LOCATION: ALL OF LOT 1063 IN THE CITY OF ONTARIO, RICHLAND CO., STATE OF OHIO.

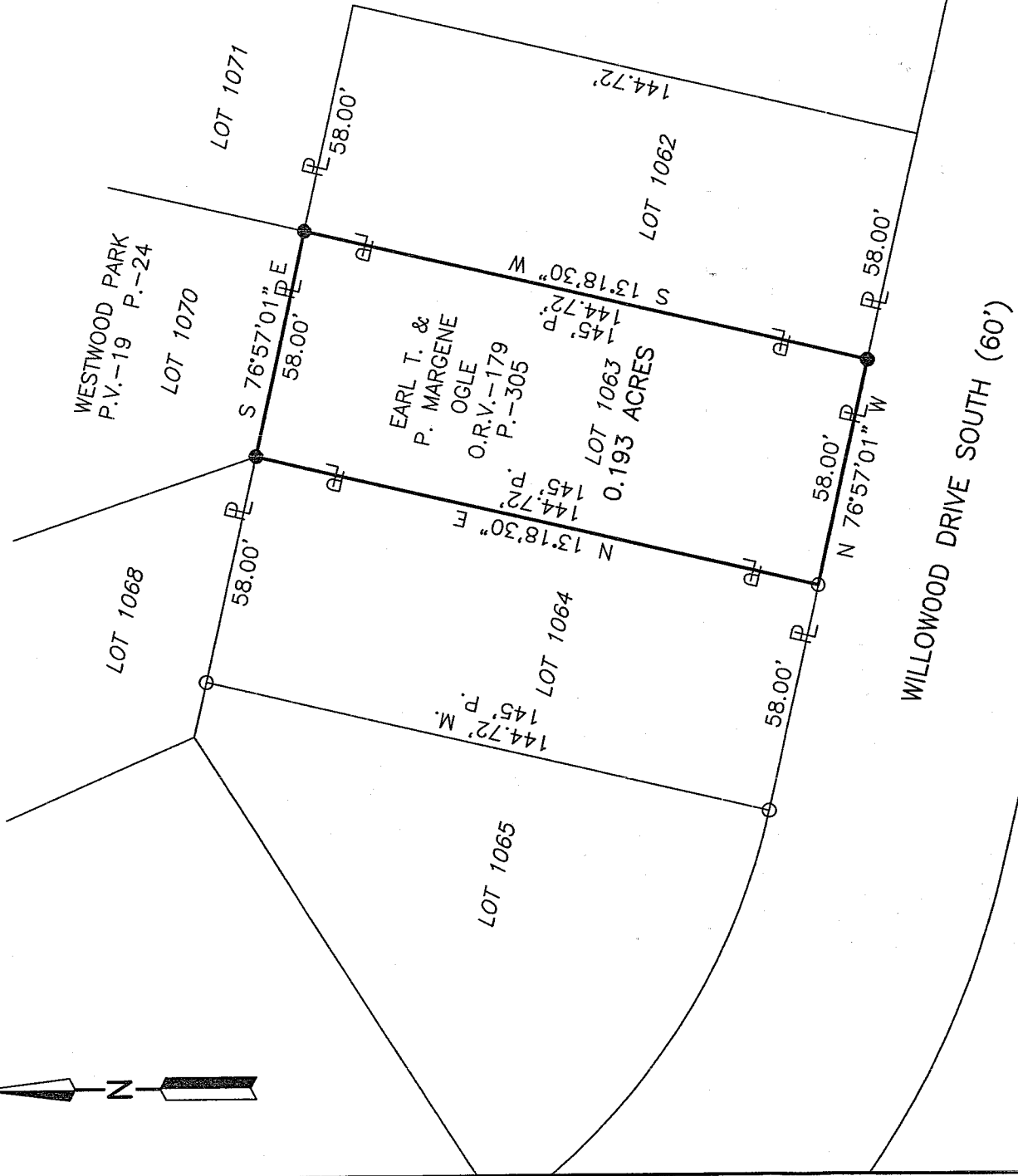

NEW SURVEY
OF EXISTING PARCEL
RICHLAND COUNTY
TAX MAP OFFICE

EAJ 5-8-03
INITIAL DATE



LEGEND

- M. MEASURED
- P. PLAT
- O IRON PIN FOUND
- IRON PIN SET, 5/8" DIA. ROD WITH PLASTIC CAP STAMPED "STEVENS 7052"

Distances shown hereon are expressed in feet and decimal parts thereof.

Basis of Bearings: Plat Volume 19, Page 24.

CERTIFICATION: I hereby certify that the foregoing survey was prepared from actual field measurements, in accordance with Chapter 4733-37, Ohio Administration Code.

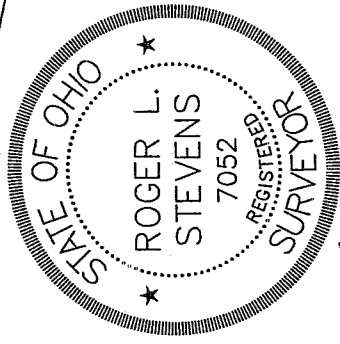

Roger L. Stevens
 Roger L. Stevens, P.S. #7052

B-133

R-133

May 8, 2003

Roger L. Stevens

**SURVEYOR'S DESCRIPTION FOR
EARL T. & P. MARGENE OGLE**

Lot 1063

Situated in the City of Ontario, County of Richland, State of Ohio, being all of Lot 1063 of the consecutively numbered lots in said City as recorded in plat volume 19, page 24 and being more particularly described as follow:

Beginning at an iron pin found in the southwesterly corner of said Lot 1063, said iron pin also being in the northerly right of way line of Willowood Drive South;

Thence N 13° 18' 30" E, 144.72 feet along the westerly line of said Lot 1063 to an iron pin set in the northwesterly corner of said Lot;

Thence S 76° 57' 01" E, 58.00 feet along the northerly line of said Lot 1063 to an iron pin set in the northeasterly corner of said Lot;

Thence S 13° 18' 30" W, 144.72 feet along said easterly line of said Lot 1063 to an iron pin set in the southeasterly corner of said Lot, said iron pin also being in said northerly right of way line of Willowood Drive South;

Thence N 76° 57' 01" W, 58.00 feet along the southerly line of said Lot 1063 also being along said northerly right of way line of Willowood Drive South to the **place of beginning** and containing **0.193 acre**, more or less, and subject to all legal highways and easements of record.

Basis of Bearings: Plat Volume 19, Page 24.

According to a survey made in May 2003 by Roger L. Stevens, Ohio Registered Surveyor No. 7052.

All iron pins set are 5/8" diameter rod with plastic cap stamped "STEVENS 7052".



Roger L. Stevens
Roger L. Stevens
Registered Surveyor No. 7052
SM 1209

NEW SURVEY
OF EXISTING PARCEL
RICHLAND COUNTY
TAX MAP OFFICE
EAK INITIAL 5-19-03 DATE